



BEACON FEN

ENERGY PARK

Planning Inspectorate Reference: EN010151

Appendix 7.22 Beacon Fen Solar Farm Breeding Bird Survey Report (Cable route and access road)

Document Reference: 6.3 ES Volume 2, 6.3.44b

April 2025



Quality information

Prepared by	Checked by	Verified by	Approved by
NF	KS	TB	TB

Disclaimer

This report has been prepared by Wardell Armstrong LLP with all reasonable skill, care and diligence, within the terms of the Contract with the Client. The report is confidential to the Client and Wardell Armstrong LLP accepts no responsibility of whatever nature to third parties to whom this report may be made known. No part of this document may be reproduced without the prior written approval of Wardell Armstrong LLP.

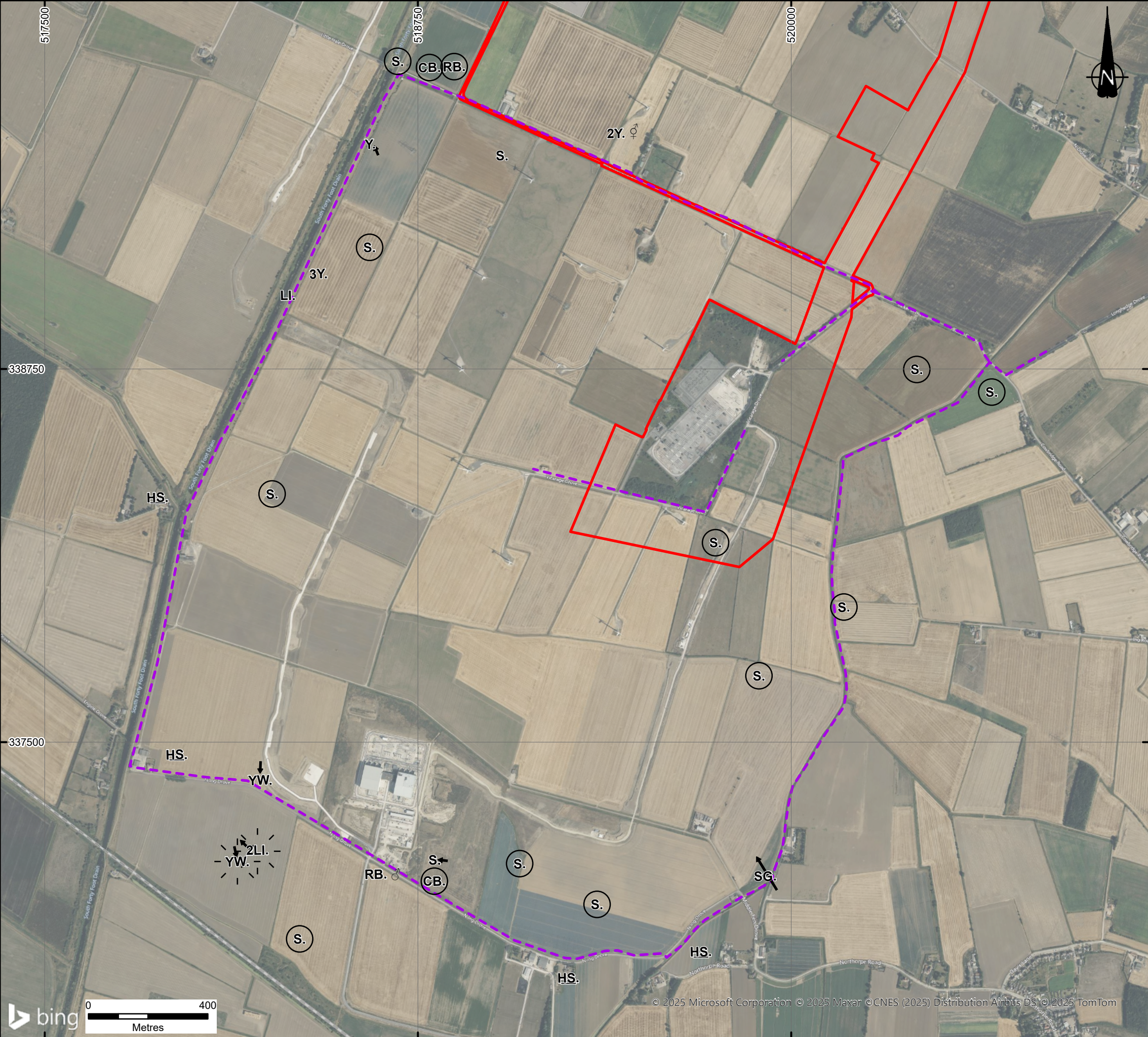

KEY

DCO Order Limits

Transect Route

Activity

♂ Pair of birds

- - - An aggressive encounter between birds

— Calling bird(s)

♂ A male bird

S. Singing bird(s)

→ Birds taking off (from point), landing (to point) or flying (through point)

Notes:

Excluding the DCO Order Limits, boundaries shown are indicative. Aerial imagery shown for context purposes only.

DCO Order Limits provided by Ardent Management on 04/02/2025.

1	FIRST ISSUE	20/03/25	BRC	NF	TP
REVISION	DETAILS	DATE	DRAWN	CHKD	APPD
CLIENT					
BEACON FEN ENERGY PARK LTD					
PROJECT					
BEACON FEN ENERGY PARK					
DRAWING TITLE					
BREEDING BIRD SURVEY SPECIES OF PRINCIPAL IMPORTANCE - CABLE ROUTE PART 4 (MAY)					
DRG No.		ST19595-418		REV	1
DRG SIZE		A3		SUIT. CODE	---
SCALE		1:12,500		DATE	21/03/2025
DRAWN BY		BRC		CHECKED BY	NF
APPROVED BY		TP			



wardell
armstrong

PART OF SLR

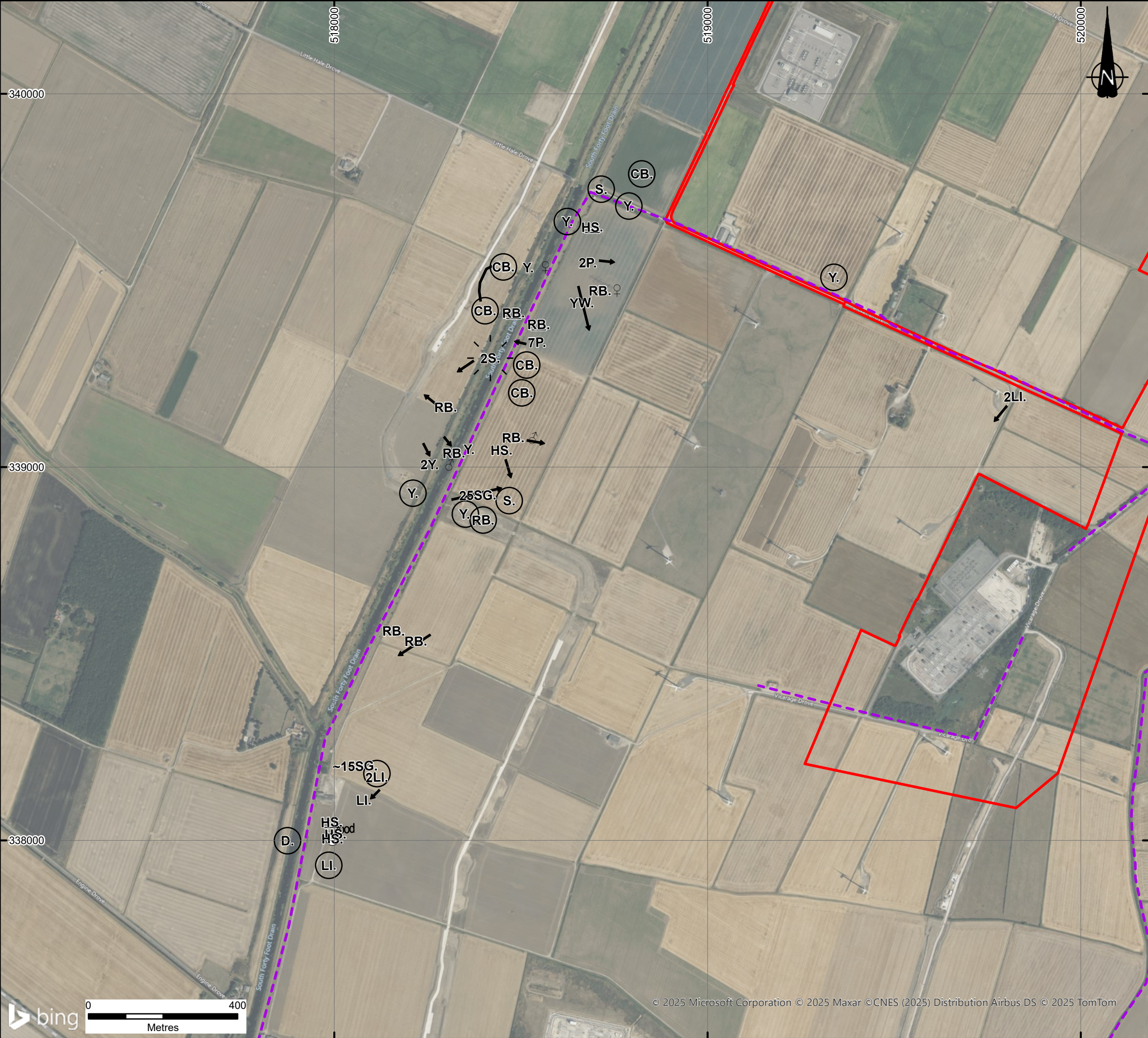

KEY

DCO Order Limits

Transect Route

Activity

An aggressive encounter between birds

Calling bird(s)

food

Bird carrying food

♀

A female bird

♂

A male bird

Singing bird(s)

Birds taking off (from point), landing (to point) or flying (through point)

The solid line indicates that the registrations definitely refer to the same individual

Notes:

Excluding the DCO Order Limits, boundaries shown are indicative. Aerial imagery shown for context purposes only.

DCO Order Limits provided by Ardent Management on 04/02/2025.

1	FIRST ISSUE	21/03/25	BRC	NF	TP
REVISION	DETAILS	DATE	DRAWN	CHKD	APPD
CLIENT					
BEACON FEN ENERGY PARK LTD					
PROJECT					
BEACON FEN ENERGY PARK					
DRAWING TITLE					
BREEDING BIRD SURVEY SPECIES OF PRINCIPAL IMPORTANCE - CABLE ROUTE PART 4 (JUNE)					
DRG No.		ST19595-419		REV	1
DRG SIZE		A3		SUIT. CODE	---
SCALE		1:10,000		DATE	21/03/2025
DRAWN BY		BRC		CHECKED BY	NF
APPROVED BY		TP			

wardell armstrong

PART OF SLR

bing

0 400 Metres

© 2025 Microsoft Corporation © 2025 Maxar ©CNES (2025) Distribution Airbus DS © 2025 TomTom

N:\ST\ST19595 - Solar PV DCO Bicker Fen\03 - Design\ArcGIS\ST19595-419 Breeding Bird Survey SPI Cable Route Part 4 - June\ST19595-419 Breeding Bird Survey SPI

e.aprx

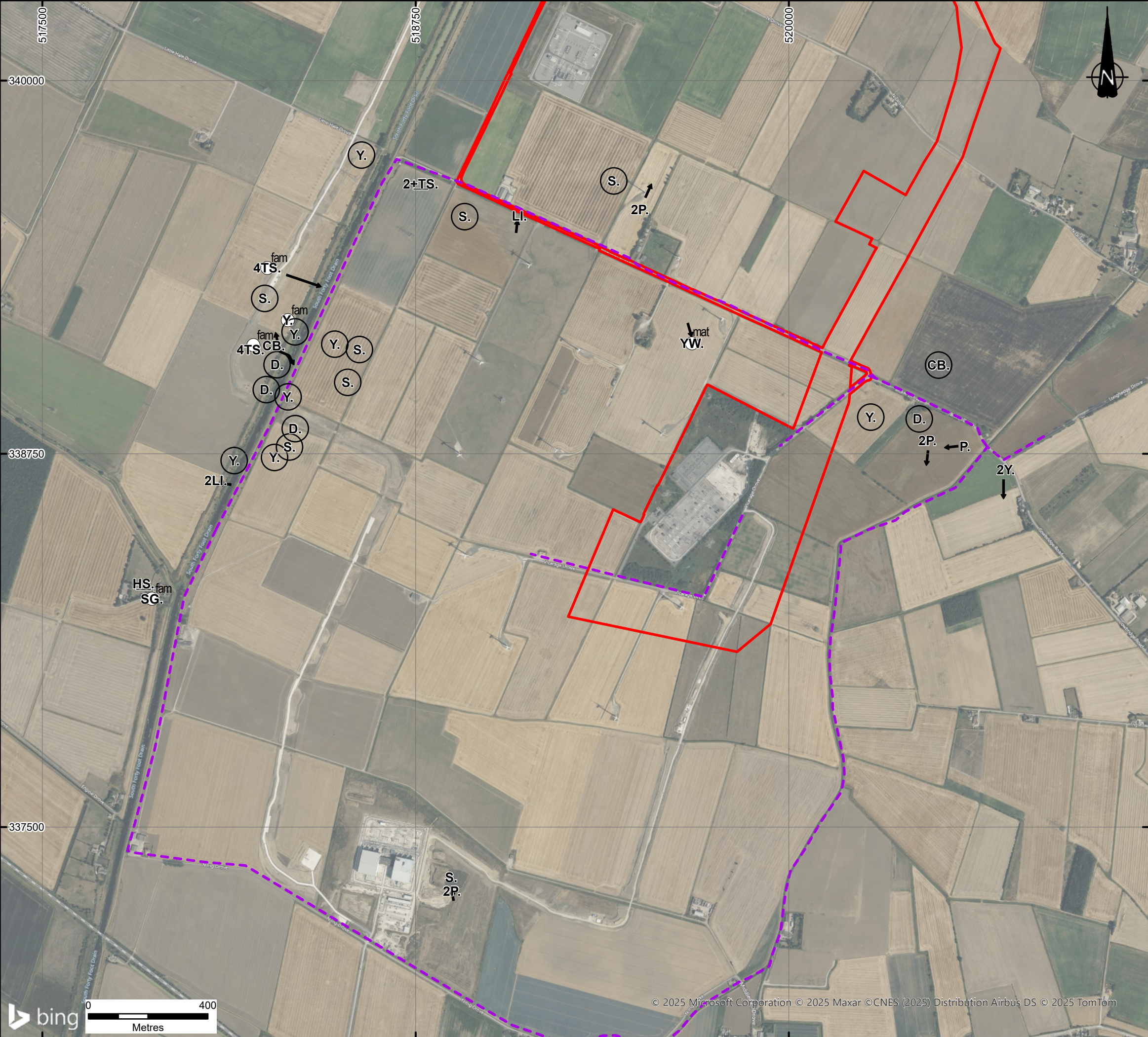

KEY

DCO Order Limits

Transect Route

Activity

Calling bird(s)

fam

Juvenile with parent(s)

mat

Bird carrying nest material.

Singing bird(s)

Birds taking off (from point), landing (to point) or flying (through point)

Notes:

Excluding the DCO Order Limits, boundaries shown are indicative. Aerial imagery shown for context purposes only.

DCO Order Limits provided by Ardent Management on 04/02/2025.

1	FIRST ISSUE	20/03/25	BRC	NF	TP
REVISION	DETAILS	DATE	DRAWN	CHKD	APPD
CLIENT					
BEACON FEN ENERGY PARK LTD					
PROJECT					
BEACON FEN ENERGY PARK					
DRAWING TITLE					
BREEDING BIRD SURVEY SPECIES OF PRINCIPAL IMPORTANCE CABLE ROUTE PART 4 (JULY VISIT 5)					
DRG No.		ST19595-420		REV	1
DRG SIZE		A3		SUIT. CODE	---
SCALE		1:12,500		DATE	20/03/2025
DRAWN BY		BRC		CHECKED BY	NF
APPROVED BY		TP			

wardell
armstrong

PART OF SLR

© 2025 Microsoft Corporation © 2025 Maxar ©CNES (2025) Distribution Airbus DS © 2025 TomTom

© Copyright Reserved

N:\ST\ST19595 - Solar PV DCO Bicker Fen\03 - Design\ArcGIS\ST19595-420 Breeding Bird Survey SPI Cable Route Part 4 - July (Visit 5)\ST19595-420 Breeding Bird Survey SPI Cable R...).aprx

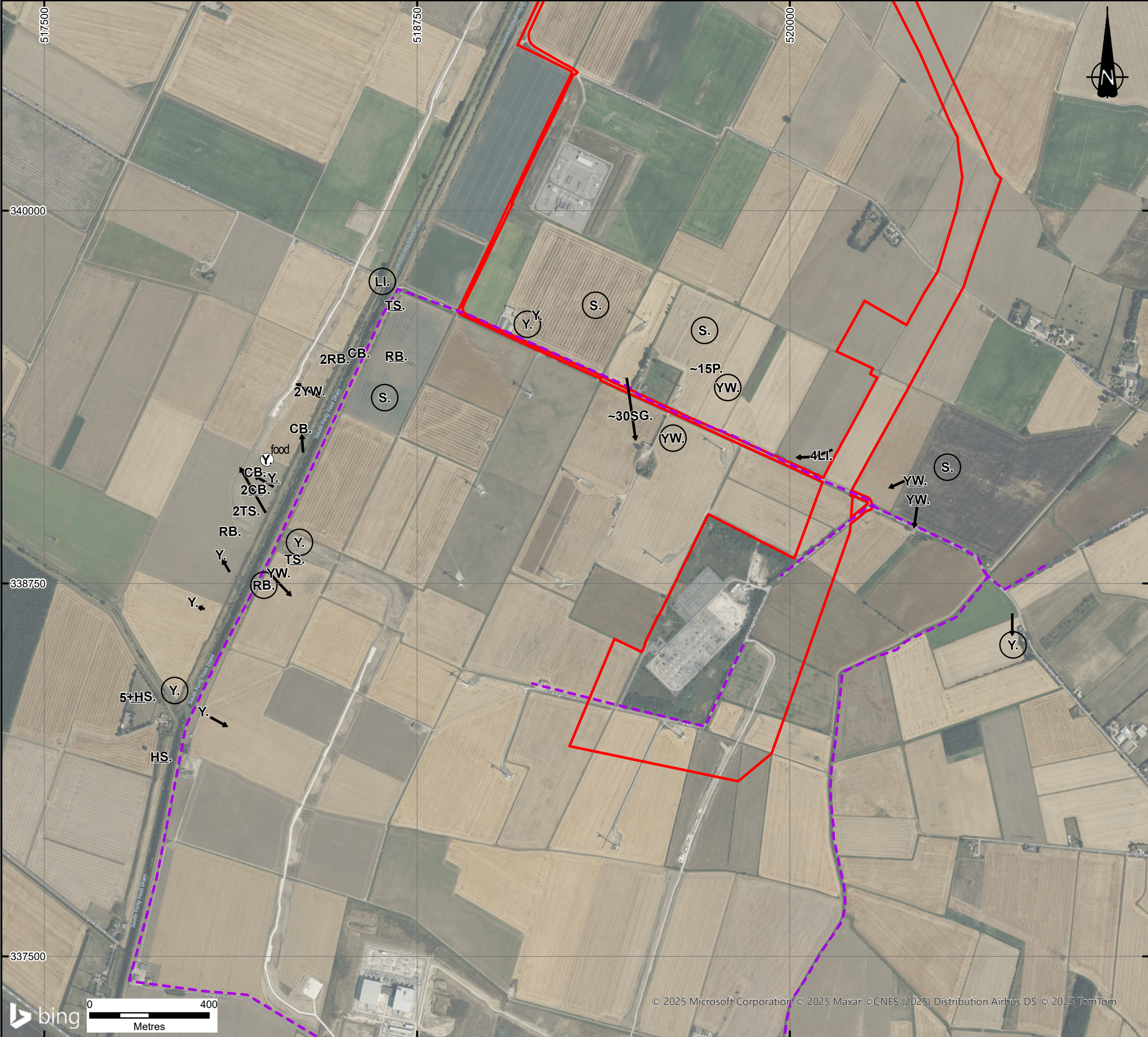

KEY

DCO Order Limits

--- Transect Route

Activity

— Calling bird(s)

○^{food} Bird carrying food



Singing bird(s)

→ Birds taking off (from point), landing (to point) or flying (through point)

Notes:

Excluding the DCO Order Limits, boundaries shown are indicative. Aerial imagery shown for context purposes only.

DCO Order Limits provided by Ardent Management on 04/02/2025.

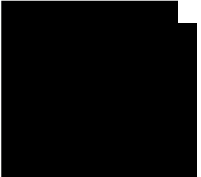
1	FIRST ISSUE	21/03/25	BRC	NF	TP
REVISION	DETAILS	DATE	DRAWN	CHKD	APPD
CLIENT					
BEACON FEN ENERGY PARK LTD					
PROJECT					
BEACON FEN ENERGY PARK					
DRAWING TITLE					
BREEDING BIRD SURVEY SPECIES OF PRINCIPAL IMPORTANCE CABLE ROUTE PART 4 (JULY VISIT 6)					
DRG No.		ST19595-421		REV	1
DRG SIZE		A3		SUIT. CODE	---
SCALE		1:12,500		DATE	21/03/2025
DRAWN BY		BRC		CHECKED BY	NF
APPROVED BY		TP			
 PART OF 					

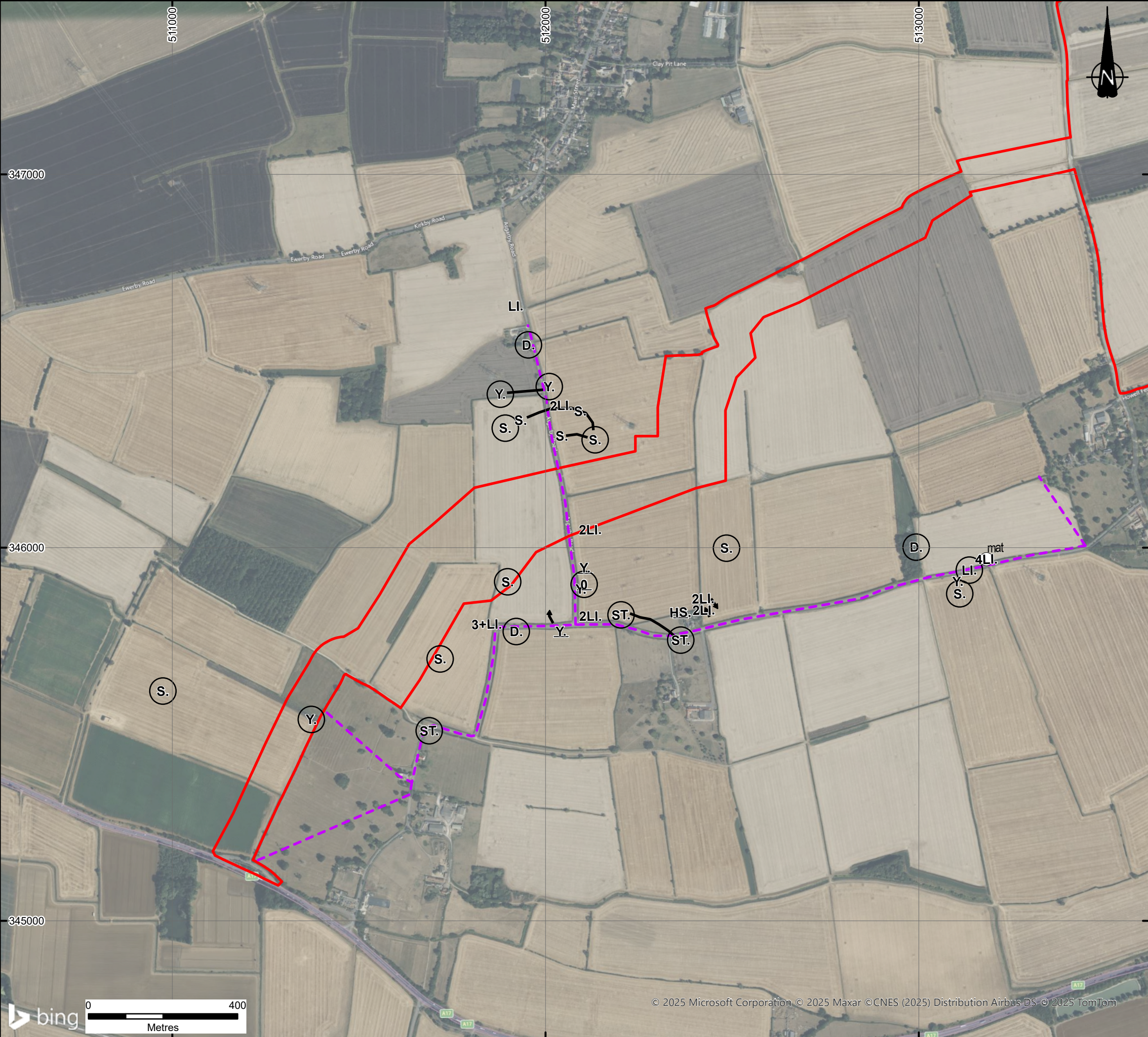

KEY

DCO Order Limits

--- Transect Route

Activity

— Calling bird(s)

mat Bird carrying nest material.

Singing bird(s)

Birds taking off (from point), landing (to point) or flying (through point)

— The solid line indicates that the registrations definitely refer to the same individual

Notes:

Excluding the DCO Order Limits, boundaries shown are indicative. Aerial imagery shown for context purposes only.

DCO Order Limits provided by Ardent Management on 04/02/2025.

1	FIRST ISSUE	21/03/25	BRC	NF	TP
REVISION	DETAILS	DATE	DRAWN	CHKD	APPD
CLIENT					
BEACON FEN ENERGY PARK LTD					
PROJECT					
BEACON FEN ENERGY PARK					
DRAWING TITLE					
BREEDING BIRD SURVEY SPECIES OF PRINCIPAL IMPORTANCE - ACCESS ROAD (APRIL)					
DRG No.		ST19595-423		REV	1
				SUIT. CODE	---
DRG SIZE		A3	SCALE	1:10,000	DATE
					21/03/2025
DRAWN BY		BRC	CHECKED BY	NF	APPROVED BY
					TP



wardell
armstrong

PART OF  SLR



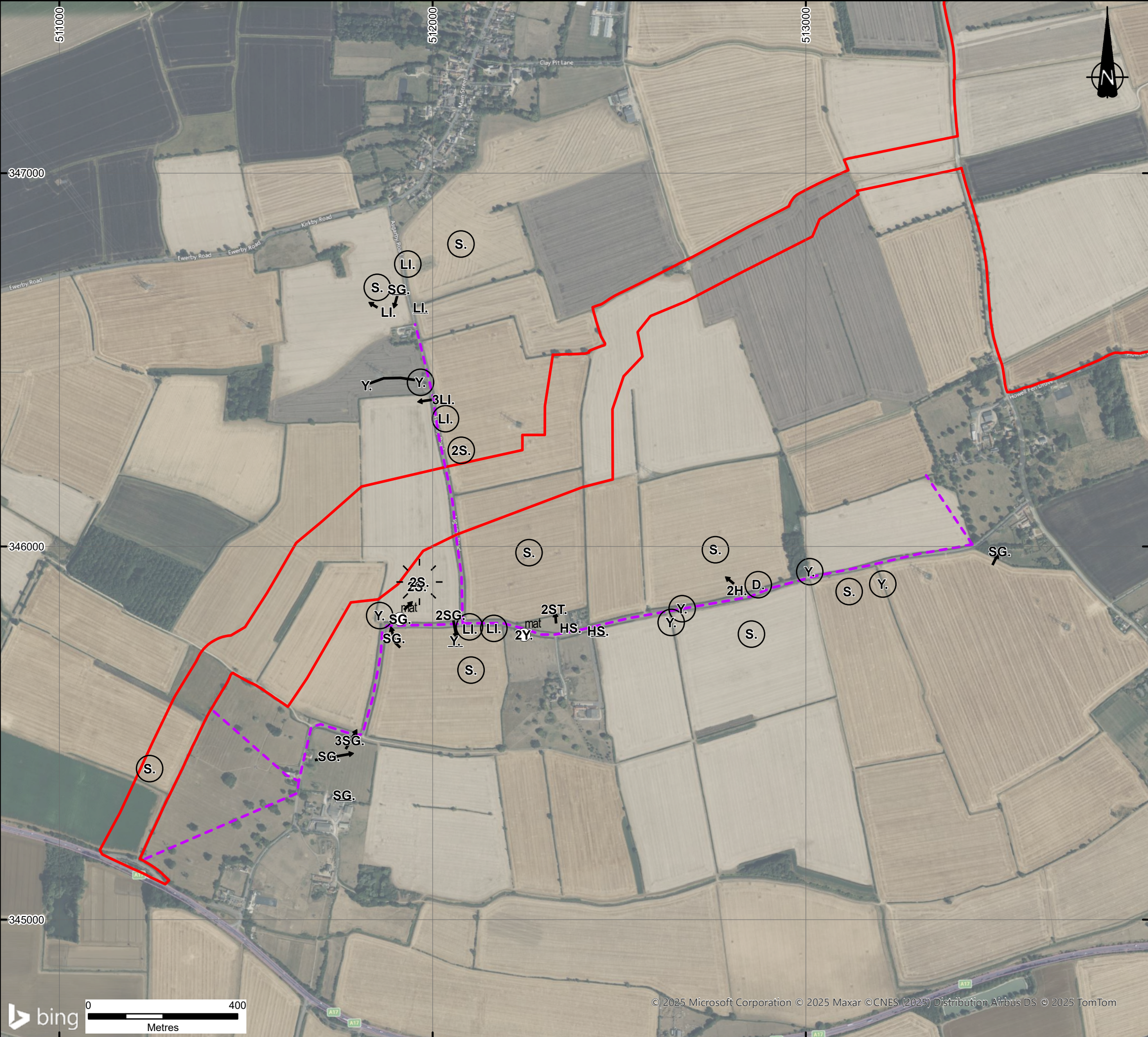

KEY

DCO Order Limits

Transect Route

Activity

Sighting of Bird(s)

An aggressive encounter between two birds

Calling bird(s)

mat

Bird carrying nest material.

Singing bird(s)

Birds taking off (from point), landing (to point) or flying (through point)

The solid line indicates that the registrations definitely refer to the same

Notes:

Excluding the DCO Order Limits, boundaries shown are indicative. Aerial imagery shown for context purposes only.

DCO Order Limits provided by Ardent Management on 04/02/2025.

1	FIRST ISSUE	20/03/25	BRC	NF	TP
REVISION	DETAILS	DATE	DRAWN	CHKD	APPD
CLIENT					
BEACON FEN ENERGY PARK LTD					
PROJECT					
BEACON FEN ENERGY PARK					
DRAWING TITLE					
BREEDING BIRD SURVEY SPECIES OF PRINCIPAL IMPORTANCE - ACCESS ROAD (MAY)					
DRG No.		ST19595-424		REV	1
				SUIT. CODE	---
DRG SIZE		A3	SCALE	1:10,000	DATE
					20/03/2025
DRAWN BY		BRC	CHECKED BY	NF	APPROVED BY
					TP

wardell
armstrong

PART OF SLR



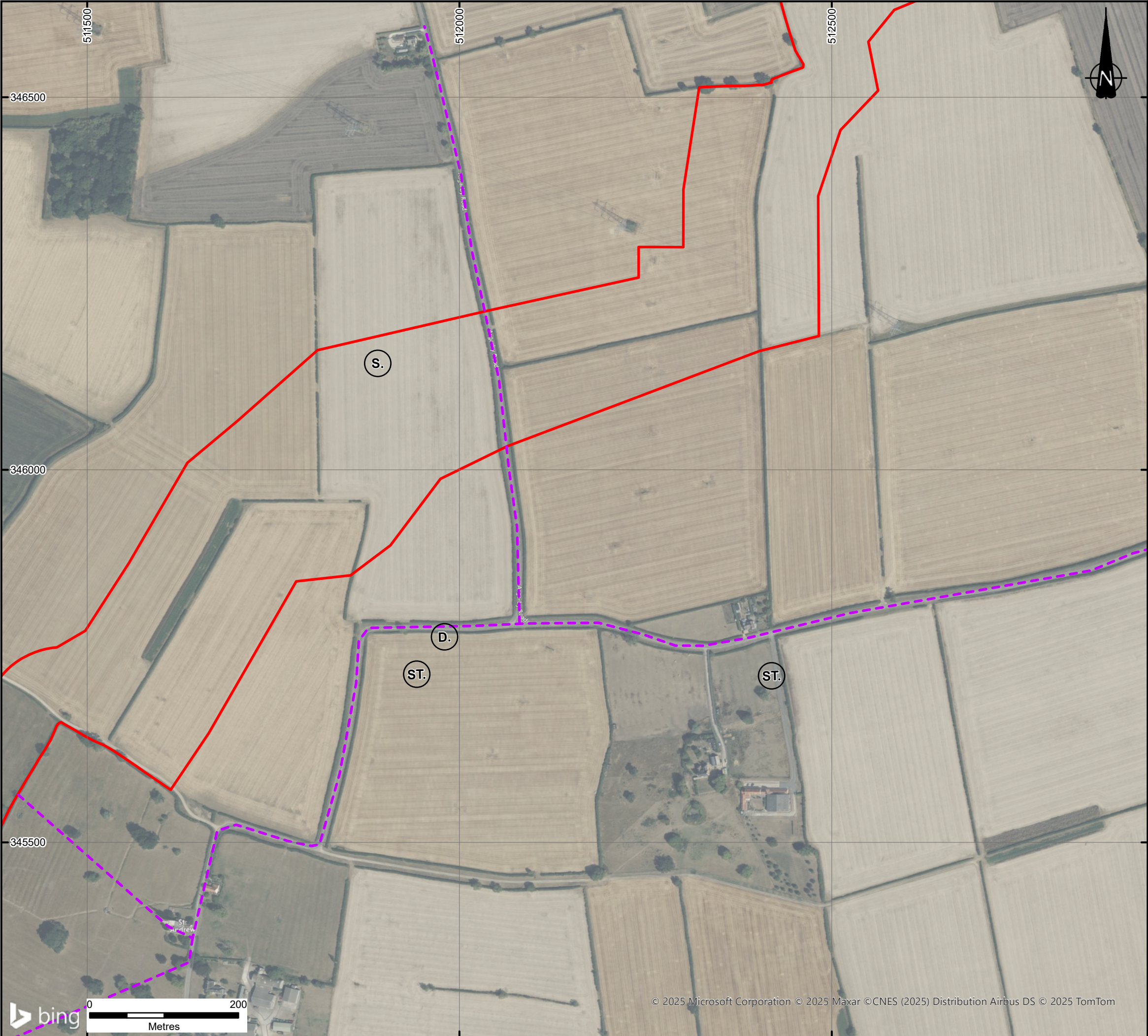

KEY

DCO Order Limits

--- Transect Route

Activity

Singing bird(s)

Notes:

Excluding the DCO Order Limits, boundaries shown are indicative. Aerial imagery shown for context purposes only.

DCO Order Limits provided by Ardent Management on 04/02/2025.

1	FIRST ISSUE	21/03/25	BRC	NF	TP
REVISION	DETAILS	DATE	DRAWN	CHKD	APPD
CLIENT					
BEACON FEN ENERGY PARK LTD					
PROJECT					
BEACON FEN ENERGY PARK					
DRAWING TITLE					
BREEDING BIRD SURVEY SPECIES OF PRINCIPAL IMPORTANCE - ACCESS ROAD (JUNE)					
DRG No.		ST19595-425		REV	1
				SUIT. CODE	---
DRG SIZE		A3		SCALE	1:5,000
				DATE	21/03/2025
DRAWN BY		BRC		CHECKED BY	NF
				APPROVED BY	TP
<div><div><div><div>wardell armstrong</div><div>PART OF SLR</div></div></div><div></div></div>					

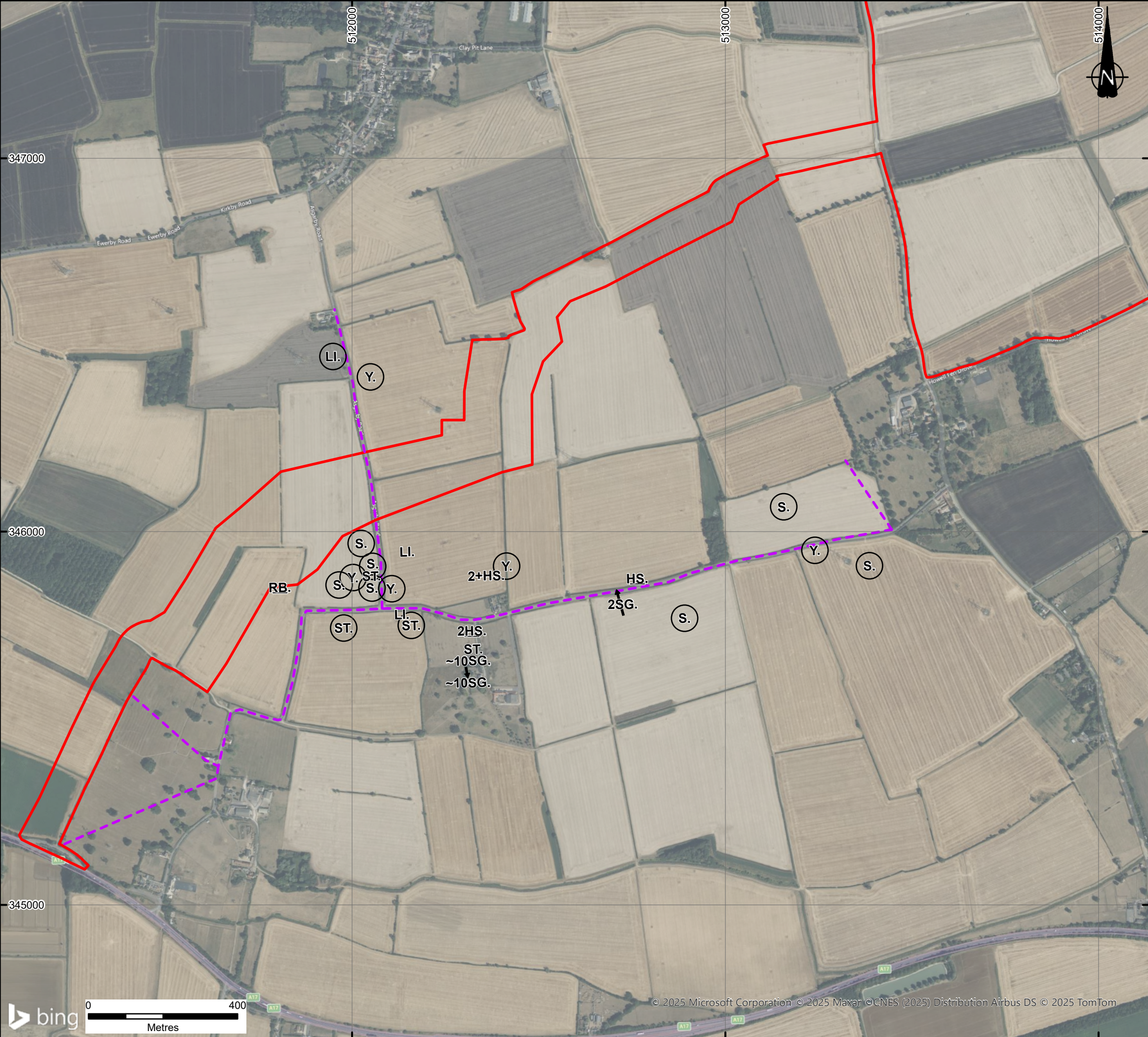

KEY

DCO Order Limits

Transect Route

Activity

Calling bird(s)

Singing bird(s)

Birds taking off (from point), landing (to point) or flying (through point)

Notes:

Excluding the DCO Order Limits, boundaries shown are indicative. Aerial imagery shown for context purposes only.

DCO Order Limits provided by Ardent Management on 04/02/2025.

wardell
armstrong

PART OF SLR

© 2025 Microsoft Corporation © 2025 Maxar © CNES (2025) Distribution Airbus DS © 2025 TomTom

© Copyright Reserved

N:\ST\ST19595 - Solar PV DCO Bicker Fen\03 - Design\ArcGIS\ST19595-426 Breeding Bird Survey SPI Access Road - July (Visit 5)\ST19595-426 Breeding Bird Survey SPI A

.aprx

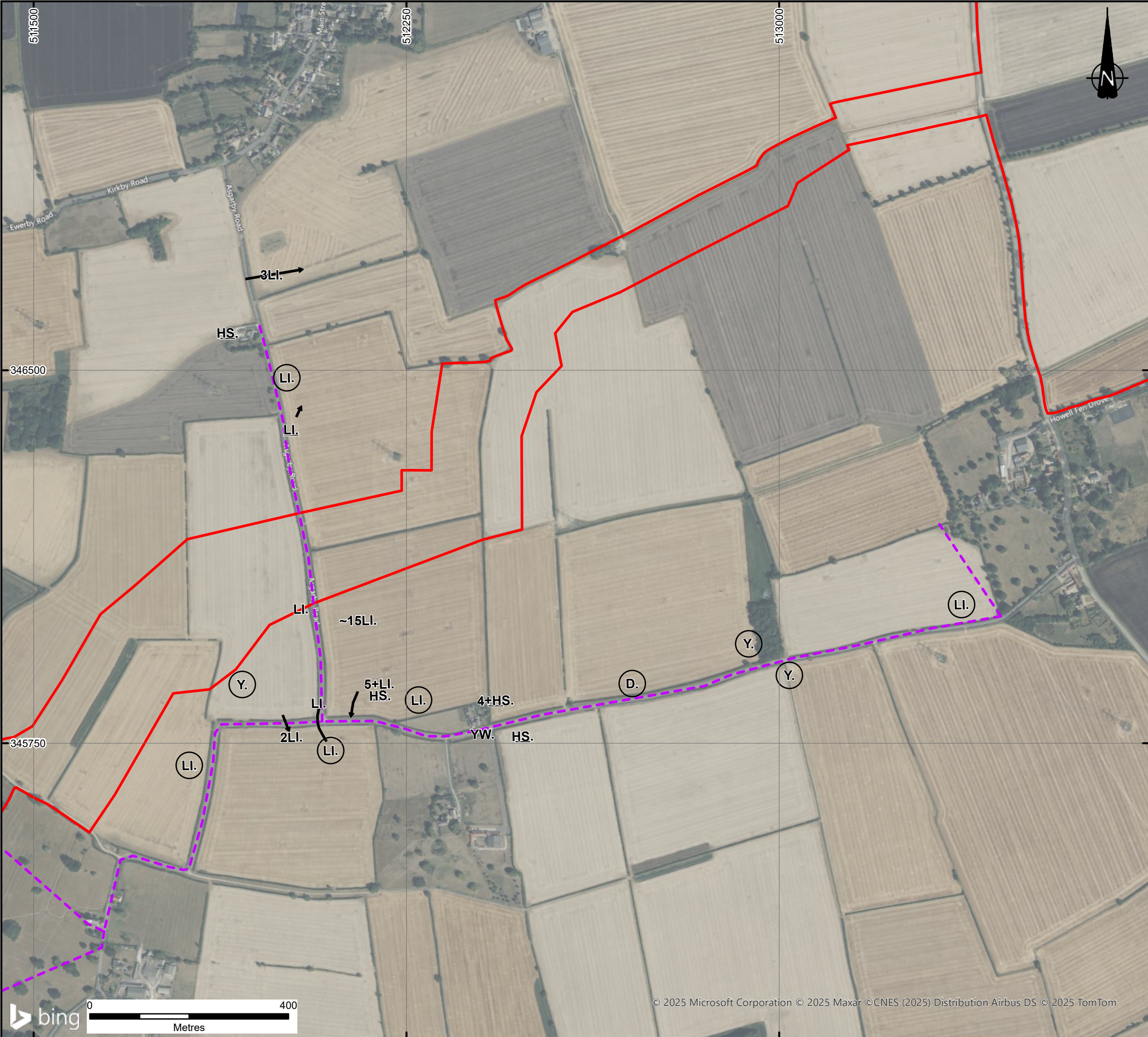

KEY

DCO Order Limits

--- Transect Route

Activity

— Calling bird(s)

Singing bird(s)

→ Birds taking off (from point), landing (to point) or flying (through point)

—— The solid line indicates that the registrations definitely refer to the same individual

Notes:

Excluding the DCO Order Limits, boundaries shown are indicative. Aerial imagery shown for context purposes only.

DCO Order Limits provided by Ardent Management on 04/02/2025.

1	FIRST ISSUE	21/03/25	BRC	NF	TP
REVISION	DETAILS	DATE	DRAWN	CHKD	APPD
CLIENT					
BEACON FEN ENERGY PARK LTD					
PROJECT					
BEACON FEN ENERGY PARK					
DRAWING TITLE					
BREEDING BIRD SURVEY SPECIES OF PRINCIPAL IMPORTANCE - ACCESS ROAD (JULY VISIT 6)					
DRG No.		ST19595-427		REV	1
				SUIT. CODE	---
DRG SIZE		A3		SCALE	1:7,500
				DATE	21/03/2025
DRAWN BY		BRC		CHECKED BY	NF
				APPROVED BY	TP



wardell
armstrong

PART OF SLR

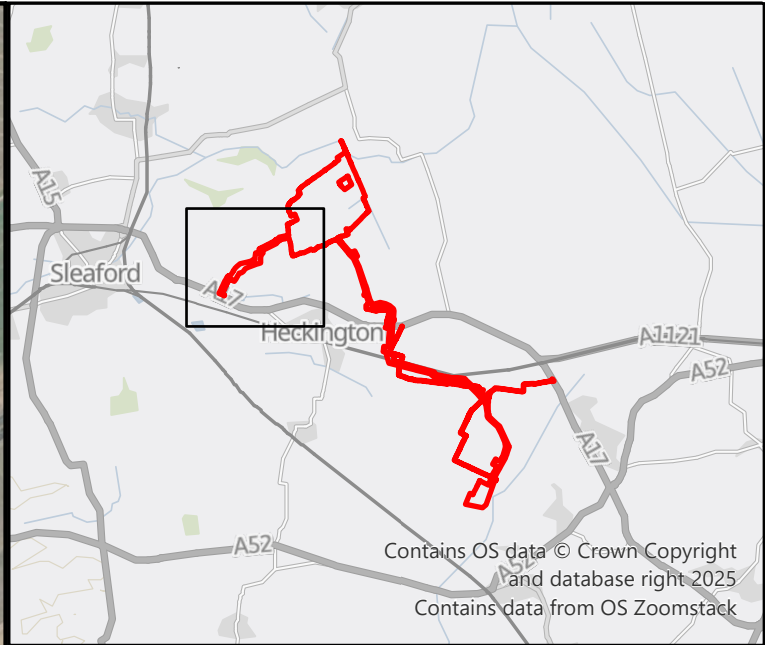
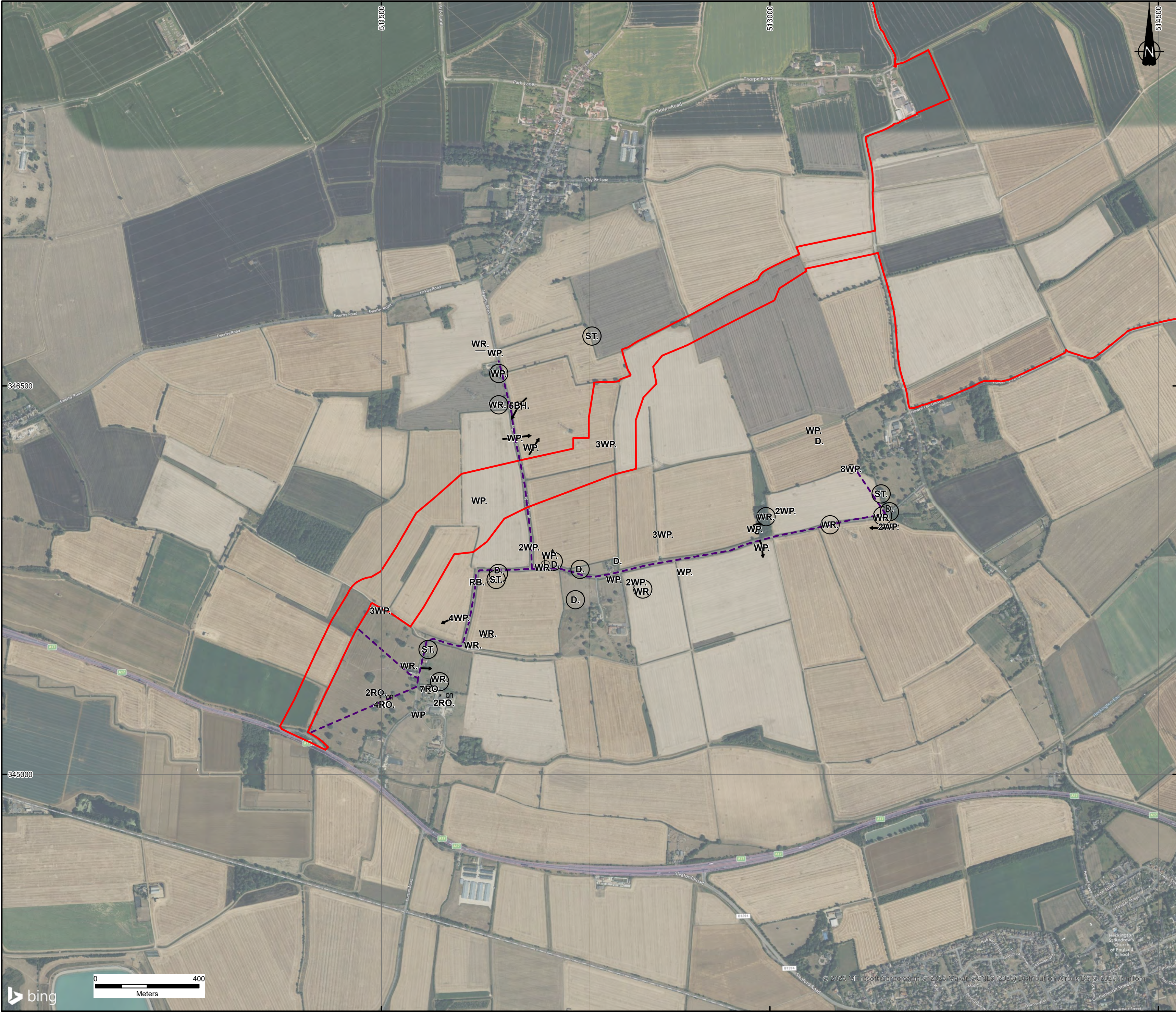



- KEY
- DCO Order Limits
 - Bespoke Access Road Transect
 - Birds taking off (from point), landing (to point) or flying (through point)
 - Calling bird(s)
 - A group of birds
 - A male bird
 - Bird nest with adult sitting.
 - Singing bird(s)

Notes:

Excluding the DCO Order Limits, boundaries shown are indicative. Aerial imagery shown for context purposes only.



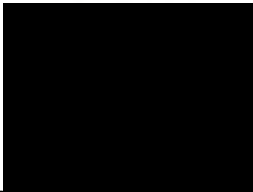

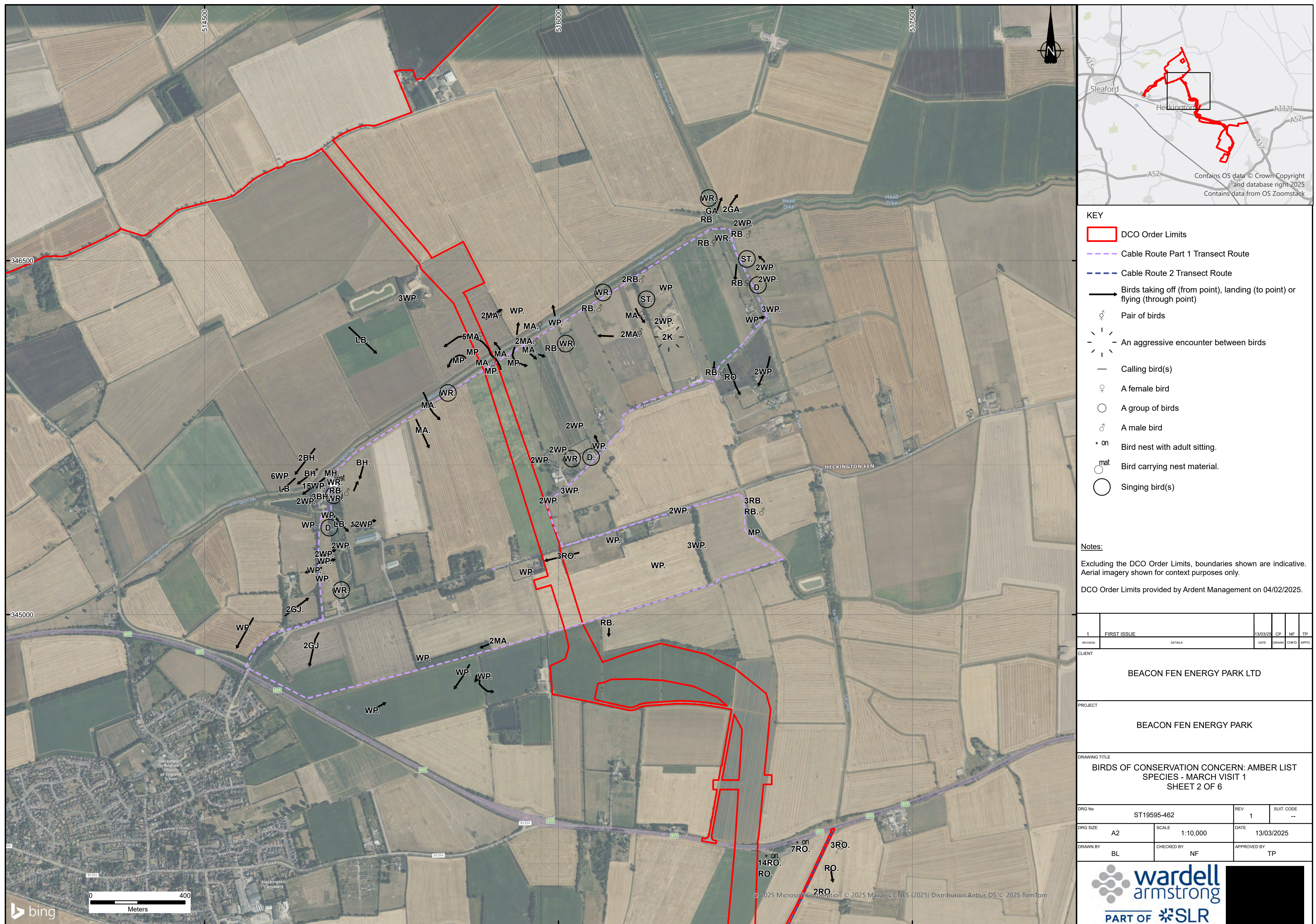

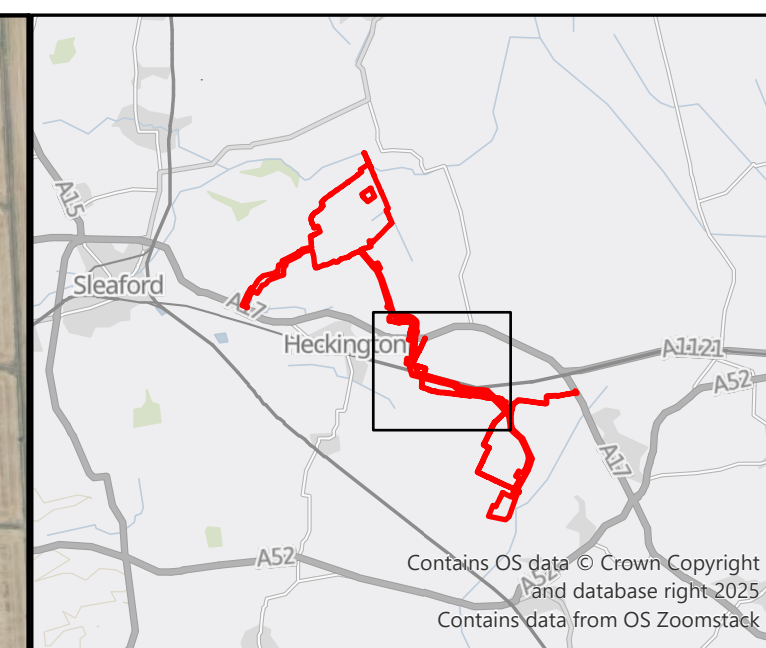



DCO Order Limits provided by Ardent Management on 04/02/2025.

1	FIRST ISSUE	13/03/25	CP	NF	TP
REVISION	DETAILS	DATE	DRAWN	CHKD	APPD
CLIENT					
BEACON FEN ENERGY PARK LTD					
PROJECT					
BEACON FEN ENERGY PARK					
DRAWING TITLE					
BIRDS OF CONSERVATION CONCERN: AMBER LIST SPECIES - MARCH VISIT 1 SHEET 1 OF 6					
DRG No		REV	SUIT. CODE		
ST19595-462		1	--		
DRG SIZE		SCALE		DATE	
A2		1:10,000		13/03/2025	
DRAWN BY		CHECKED BY		APPROVED BY	
BL		NF		TP	
					
PART OF					





KEY

-  DCO Order Limits
-  Cable Route Part 1 Transect Route
-  Cable Route 2 Transect Route
-  Cable Route Part 3 Transect Route
-  Birds taking off (from point), landing (to point) or flying (through point)
-  Calling bird(s)
-  Bird carrying food
-  A female bird
-  A group of birds
-  Bird nest with adult sitting.
-  Singing bird(s)

Notes:

Excluding the DCO Order Limits, boundaries shown are indicative.
Aerial imagery shown for context purposes only.

DCO Order Limits provided by Ardent Management on 04/02/2025.

1	FIRST ISSUE	13/03/25	CP	NF	TR
REVISION	DETAILS	DATE	DRAWN	CHKD	APP

CLIENT _____

BEACON FEN ENERGY PARK LTD

PROJECT _____

BEACON FEN ENERGY PARK

DRAWING TITLE

BIRDS OF CONSERVATION CONCERN: AMBER LIST
SPECIES - MARCH VISIT 1
SHEET 3 OF 6

DRG No		ST19595-462		REV	1	SUIT. CODE	--
DRG SIZE		A2	SCALE	1:10,000		DATE	13/03/2025
DRAWN BY		BL	CHECKED BY	NF		APPROVED BY	TP



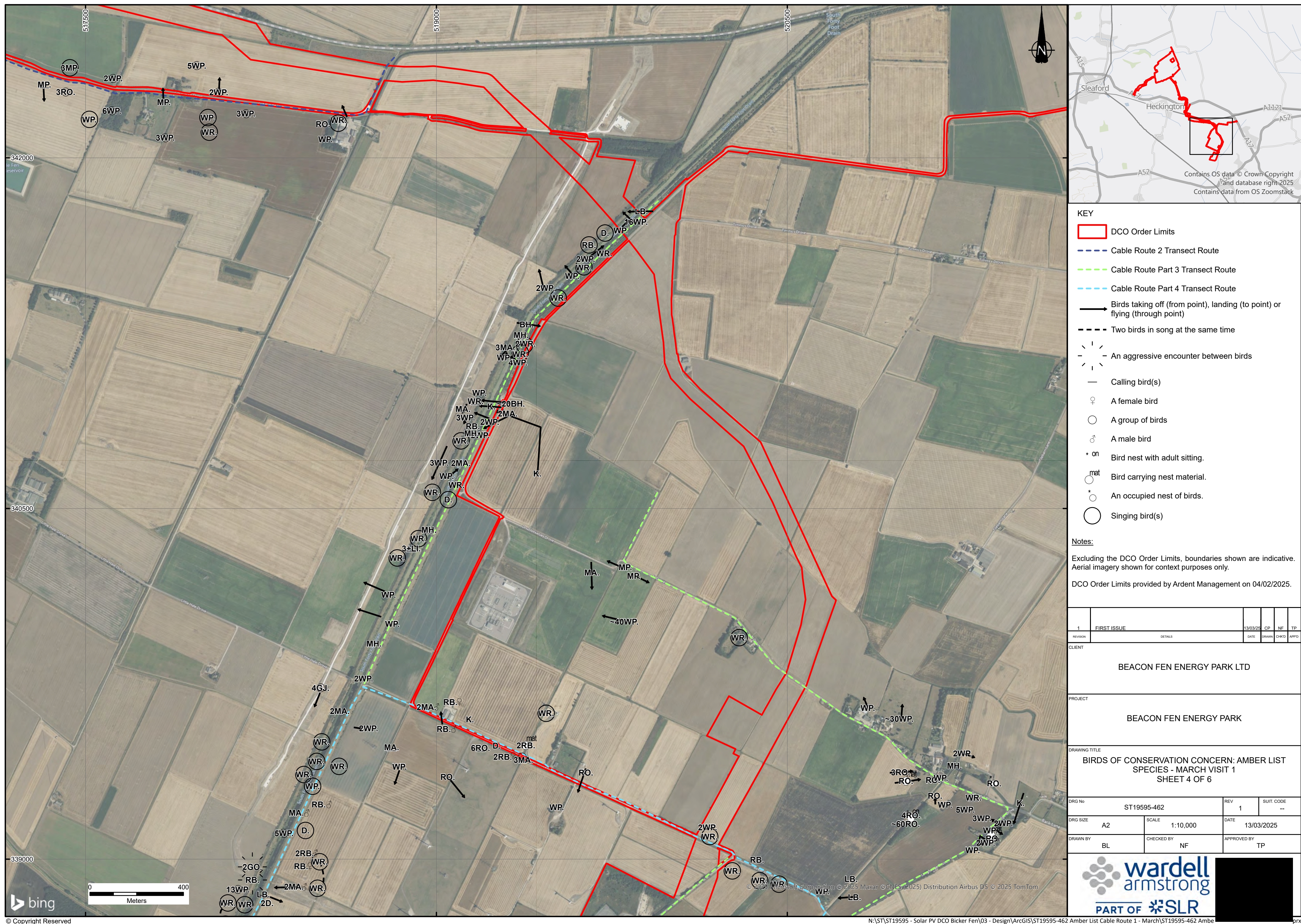

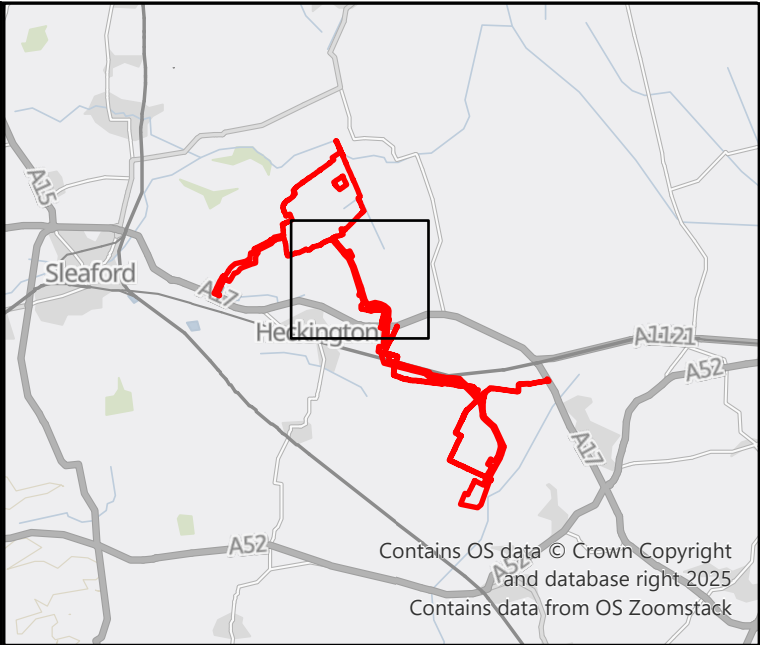



- KEY
- DCO Order Limits
 - Cable Route Part 1 Transect Route
 - Cable Route Part 2 Transect Route
 - Birds taking off (from point), landing (to point) or flying (through point)
 - Pair of birds
 - Calling bird(s)
 - A group of birds
 - A male bird
 - Bird nest with adult sitting.
 - Singing bird(s)

Notes:

Excluding the DCO Order Limits, boundaries shown are indicative. Aerial imagery shown for context purposes only.

DCO Order Limits provided by Ardent Management on 04/02/2025.

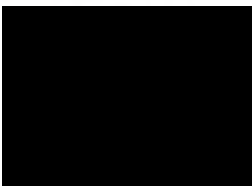
1	FIRST ISSUE				13/03/25	CP	NF	TP
REVISION	DETAILS				DATE	DRAWN	CHKD	APPD
CLIENT								
BEACON FEN ENERGY PARK LTD								
PROJECT								
BEACON FEN ENERGY PARK								
DRAWING TITLE								
BIRDS OF CONSERVATION CONCERN: AMBER LIST SPECIES - APRIL VISIT 2 SHEET 2 OF 6								
DRG No ST19595-464					REV 1	SUIT. CODE --		
DRG SIZE A2			SCALE 1:10,000		DATE 13/03/2025			
DRAWN BY BL			CHECKED BY NF		APPROVED BY TP			
 PART OF 								

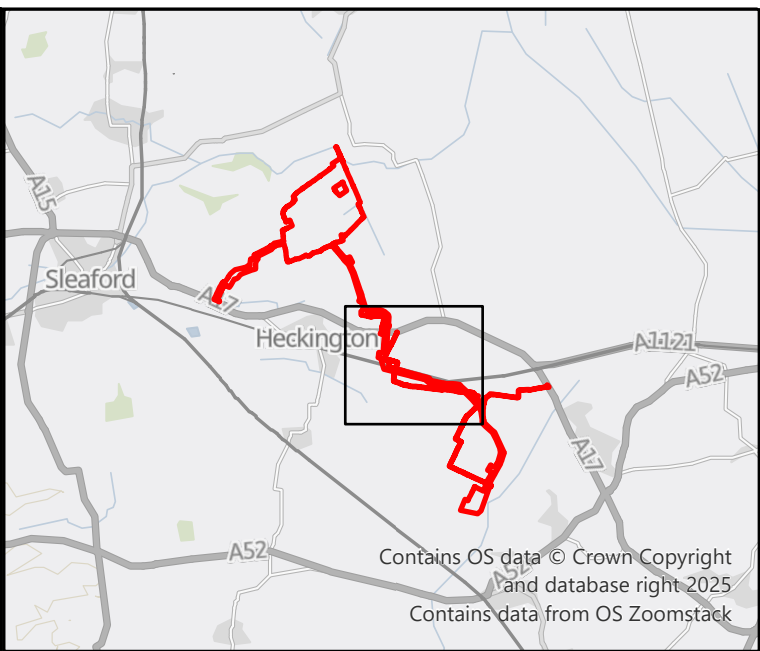



- KEY
- DCO Order Limits
 - Cable Route Part 1 Transect Route
 - Cable Route Part 2 Transect Route
 - Cable Route Part 3 Transect
 - Birds taking off (from point), landing (to point) or flying (through point)
 - Calling bird(s)
 - A group of birds
 - A male bird
 - Bird nest with adult sitting.
 - Singing bird(s)

Notes:

Excluding the DCO Order Limits, boundaries shown are indicative. Aerial imagery shown for context purposes only.

DCO Order Limits provided by Ardent Management on 04/02/2025.

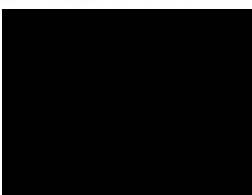
1	FIRST ISSUE	13/03/25	CP	NF	TP
REVISION	DETAILS	DATE	DRAWN	CHECKD	APPRO
CLIENT					
BEACON FEN ENERGY PARK LTD					
PROJECT					
BEACON FEN ENERGY PARK					
DRAWING TITLE					
BIRDS OF CONSERVATION CONCERN: AMBER LIST SPECIES - APRIL VISIT 2 SHEET 3 OF 6					
DRG No		REV		SUIT. CODE	
ST19595-464		1		--	
DRG SIZE		SCALE		DATE	
A2		1:10,000		13/03/2025	
DRAWN BY		CHECKED BY		APPROVED BY	
BL		NF		TP	
					
PART OF					

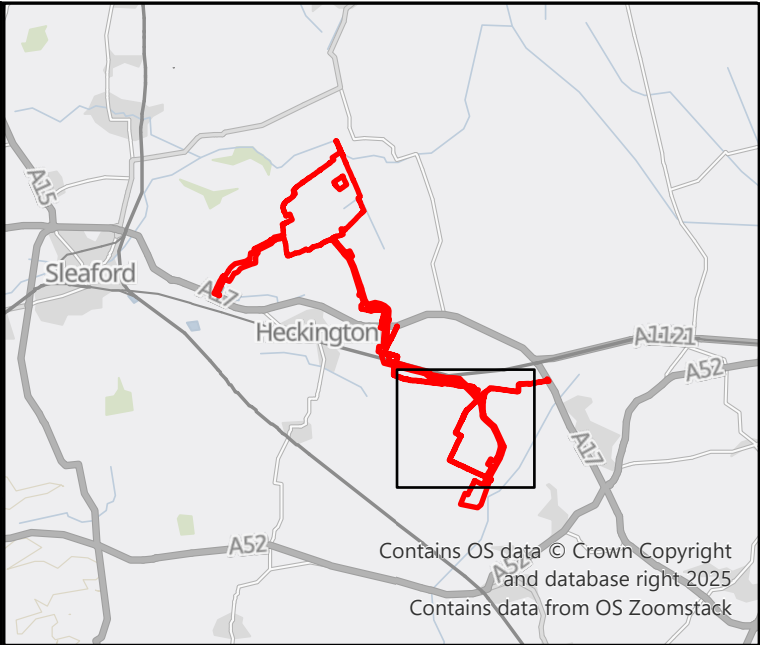
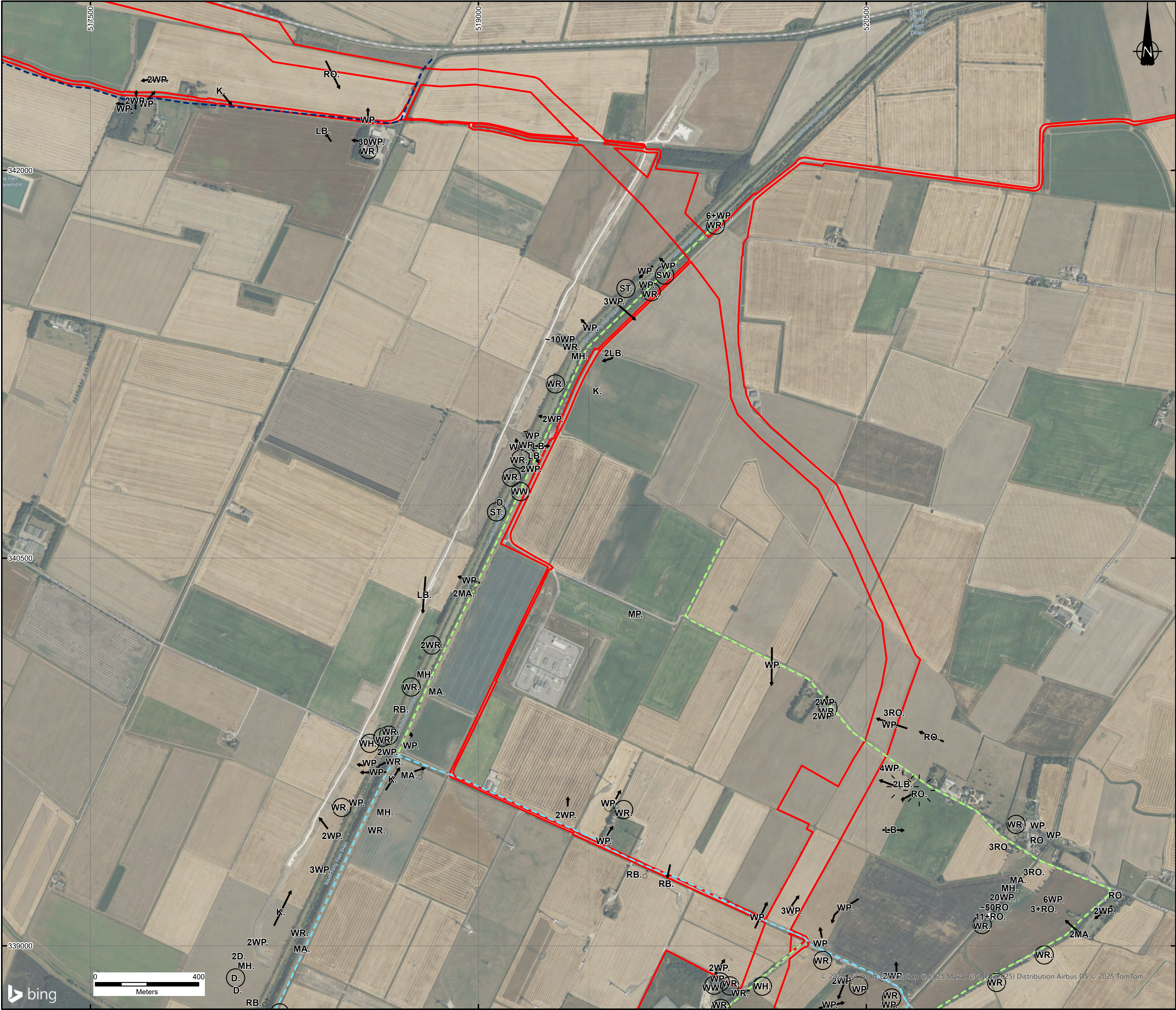



- KEY
- DCO Order Limits
 - Cable Route Part 2 Transect Route
 - Cable Route Part 3 Transect
 - Cable Route Part 4 Transect
 - Birds taking off (from point), landing (to point) or flying (through point)
 - Pair of birds
 - An aggressive encounter between birds
 - Calling bird(s)
 - A group of birds
 - A male bird
 - Bird nest with adult sitting.
 - Singing bird(s)

Notes:

Excluding the DCO Order Limits, boundaries shown are indicative. Aerial imagery shown for context purposes only.

DCO Order Limits provided by Ardent Management on 04/02/2025.

1	FIRST ISSUE		13/03/25	CP	NF	TP
REVISION	DETAILS		DATE	DRAWN	CHKD	APPD
CLIENT						
BEACON FEN ENERGY PARK LTD						
PROJECT						
BEACON FEN ENERGY PARK						
DRAWING TITLE						
BIRDS OF CONSERVATION CONCERN: AMBER LIST SPECIES - APRIL VISIT 2 SHEET 4 OF 6						
DRG No			REV	SUIT. CODE		
ST19595-464			1	--		
DRG SIZE		SCALE	DATE			
A2		1:10,000	13/03/2025			
DRAWN BY		CHECKED BY	APPROVED BY			
BL		NF	TP			
						
PART OF						

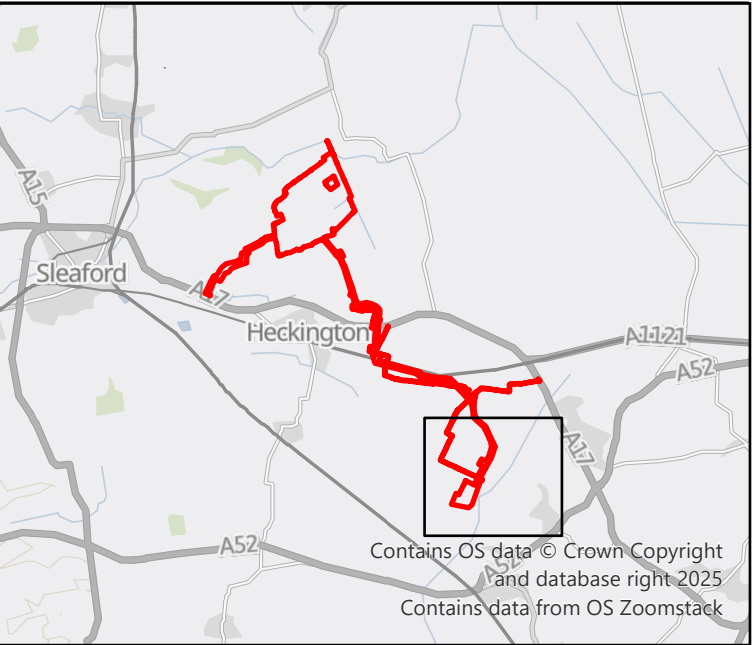



- KEY**
- DCO Order Limits
 - Cable Route Part 3 Transect
 - Cable Route Part 4 Transect
 - Birds taking off (from point), landing (to point) or flying (through point)
 - Pair of birds
 - An aggressive encounter between birds
 - Calling bird(s)
 - A group of birds
 - A male bird
 - Bird nest with adult sitting.
 - Singing bird(s)

Notes:

Excluding the DCO Order Limits, boundaries shown are indicative. Aerial imagery shown for context purposes only.





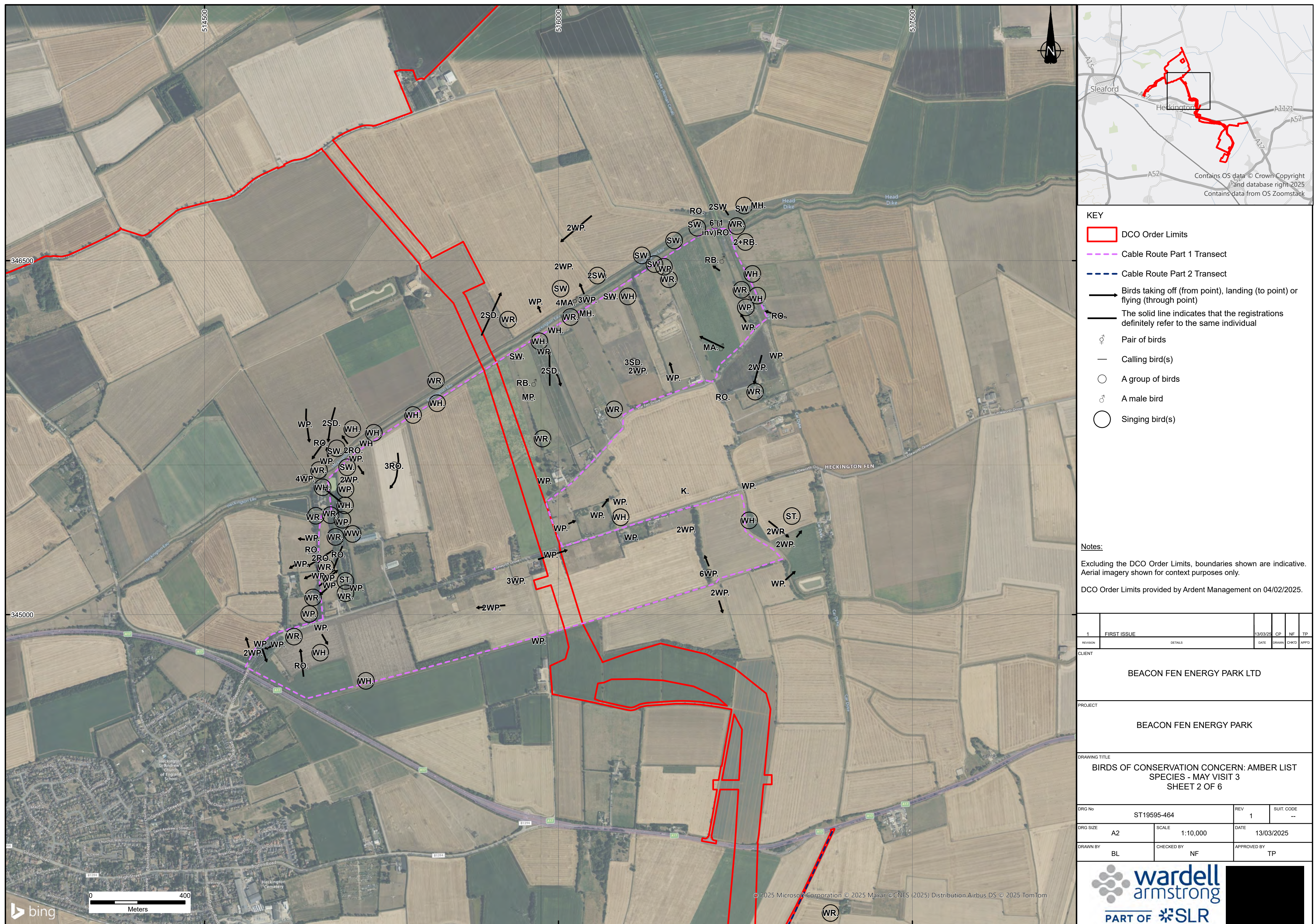

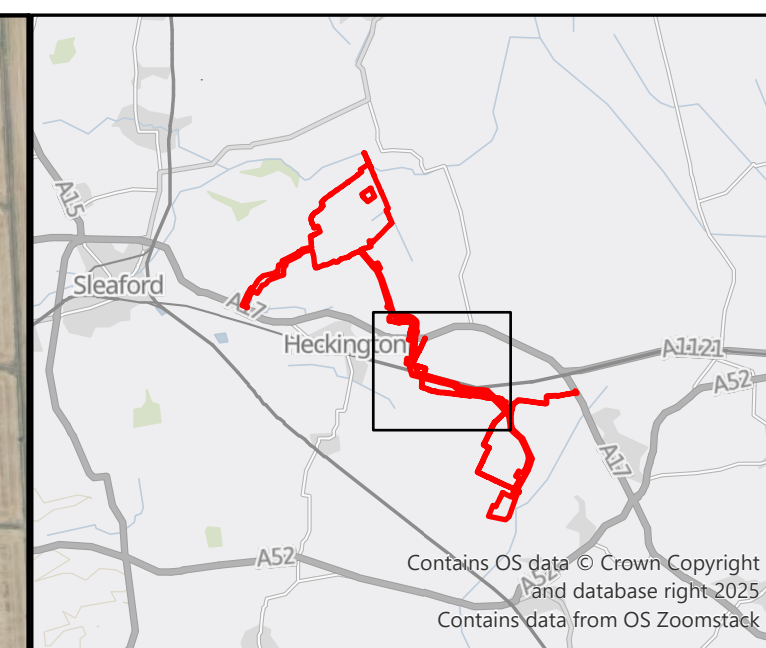



DCO Order Limits provided by Ardent Management on 04/02/2025.

1	FIRST ISSUE	13/03/25	CP	NF	TP
REVISION	DETAILS	DATE	DRAWN	CHKD	APPD
CLIENT					
BEACON FEN ENERGY PARK LTD					
PROJECT					
BEACON FEN ENERGY PARK					
DRAWING TITLE					
BIRDS OF CONSERVATION CONCERN: AMBER LIST SPECIES - APRIL VISIT 2 SHEET 5 OF 6					
DRG No		REV	SUIT. CODE		
ST19595-464		1	--		
DRG SIZE		SCALE	DATE		
A2		1:10,000	13/03/2025		
DRAWN BY		CHECKED BY	APPROVED BY		
BL		NF	TP		
					





KEY

-  DCO Order Limits
-  Cable Route Part 1 Transect
-  Cable Route Part 2 Transect
-  Cable Route Part 3 Transect
-  Birds taking off (from point), landing (to point) or flying (through point)
-  Calling bird(s)
-  Juvenile with parent(s)
-  A female bird
-  A group of birds
-  A male bird
-  Singing bird(s)

Notes:

Excluding the DCO Order Limits, boundaries shown are indicative.
Aerial imagery shown for context purposes only.

DCO Order Limits provided by Ardent Management on 04/02/2025.

1	FIRST ISSUE	13/03/25	CP	NF	TH
REVISION	DETAILS	DATE	DRAWN	CHKD	APP

CLIENT _____

BEACON FEN ENERGY PARK LTD

PROJECT _____

BEACON FEN ENERGY PARK

DRAWING TITLE

BIRDS OF CONSERVATION CONCERN: AMBER LIST
SPECIES - MAY VISIT 3
SHEET 3 OF 6





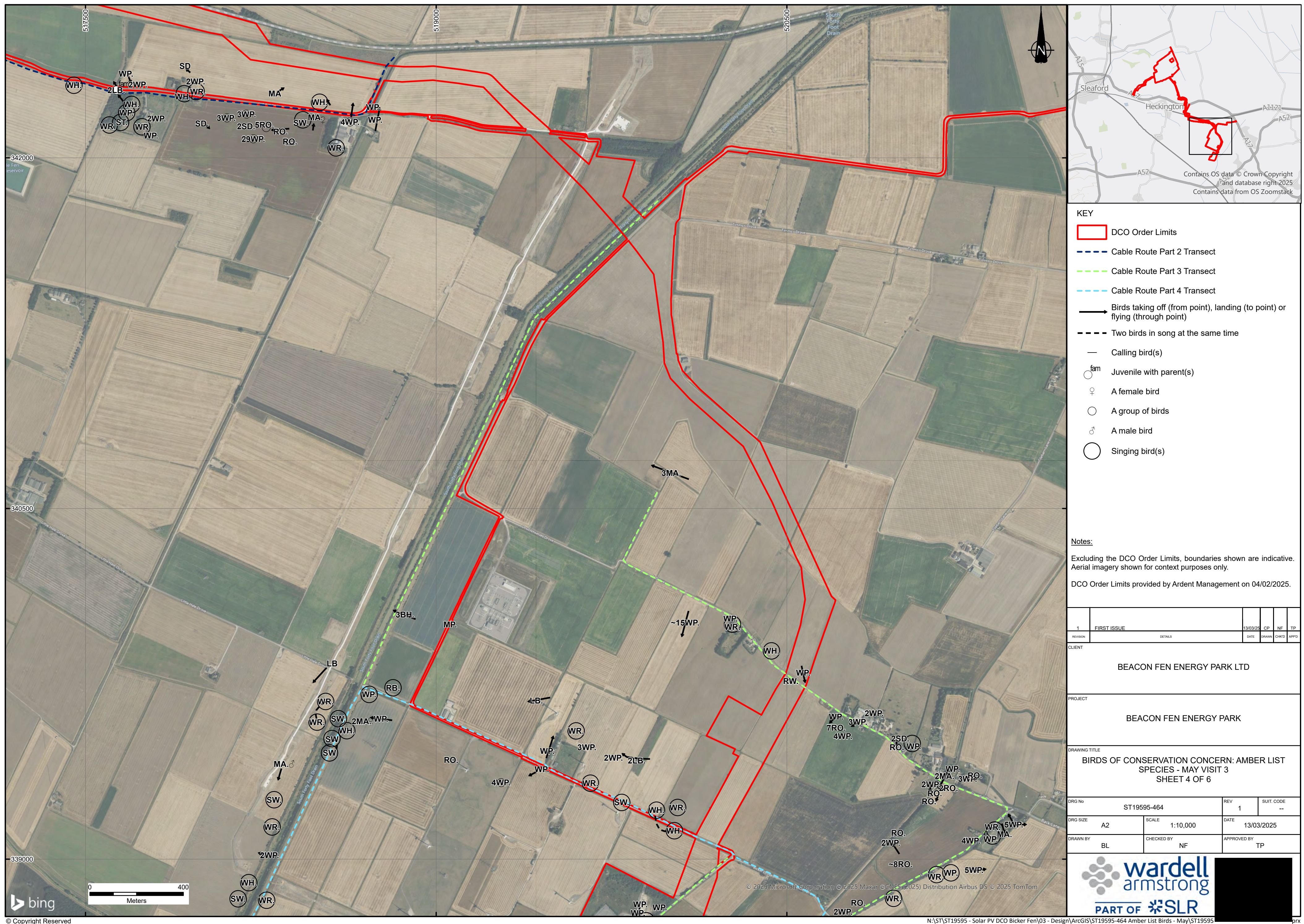

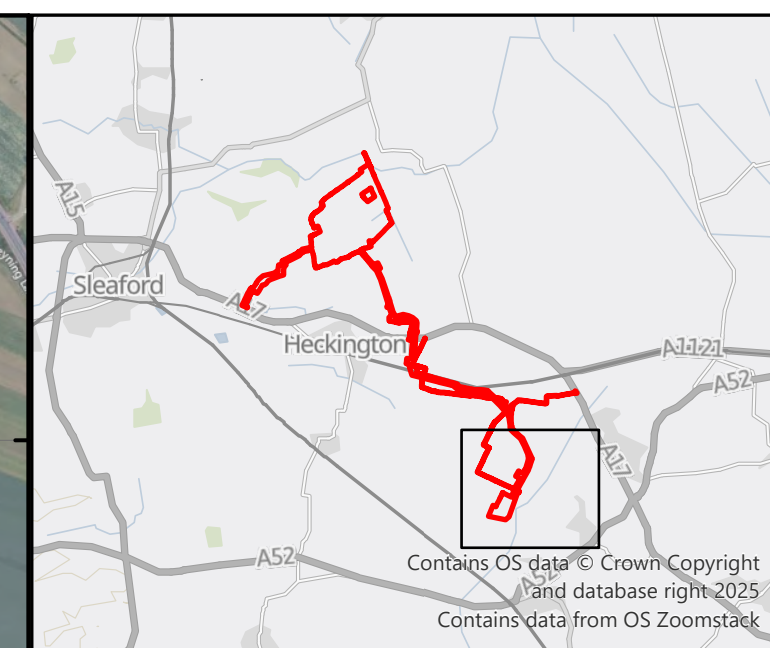



DRG No		ST19595-464	REV	1	SUIT. CODE	--
DRG SIZE		A2	SCALE	1:10,000		
DATE		13/03/2025				
DRAWN BY		BL	CHECKED BY	NF	APPROVED BY	
					TP	







KEY

-  DCO Order Limits
-  Cable Route Part 3 Transect
-  Cable Route Part 4 Transect
-  Birds taking off (from point), landing (to point) or flying (through point)
-  Two birds in song at the same time
-  Calling bird(s)
-  A female bird
-  A group of birds
-  A male bird
-  Singing bird(s)

Notes:

Excluding the DCO Order Limits, boundaries shown are indicative.
Aerial imagery shown for context purposes only.

DCO Order Limits provided by Ardent Management on 04/02/2025.

1	FIRST ISSUE	13/03/25	CP	NF	TP
REVISION	DETAILS	DATE	DRAWN	CHKD	APPD

[illegible]

BEACON FEN ENERGY PARK LTD

PROJECT _____

BEACON FEN ENERGY PARK

DRAWING TITLE







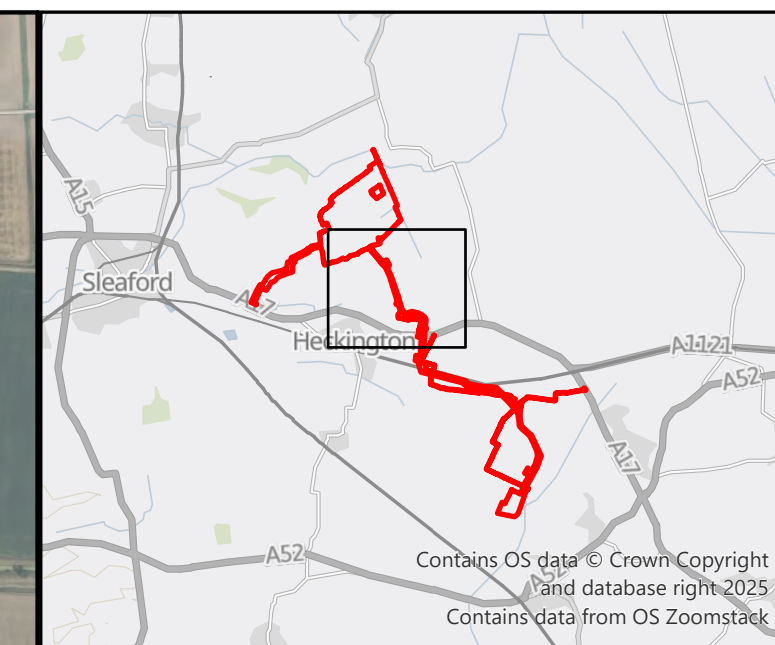



BIRDS OF CONSERVATION CONCERN: AMBER LIST
SPECIES - MAY VISIT 3
SHEET 5 OF 6

DRG No		ST19595-464	REV	1	SUIT. CODE	--
DRG SIZE		A2	SCALE	1:10,000	DATE	13/03/2025
DRAWN BY		BL	CHECKED BY	NF	APPROVED BY	TP





KEY

-  DCO Order Limits
-  Cable Route Part 1 Transect
-  Cable Route Part 2 Transect
-  Birds taking off (from point), landing (to point) or flying (through point)
-  Calling bird(s)
-  food
-  fam
-  Juvenile with parent(s)
-  A group of birds
-  Singing bird(s)

Notes:

Excluding the DCO Order Limits, boundaries shown are indicative.
Aerial imagery shown for context purposes only.

DCO Order Limits provided by Ardent Management on 04/02/2025.

1	FIRST ISSUE	13/03/25	CP	NF	TF
REVISION	DETAILS	DATE	DRAWN	CHECKD	APP

[illegible]

BEACON FEN ENERGY PARK LTD

PROJECT

BEACON FEN ENERGY PARK

DRAWING TITLE







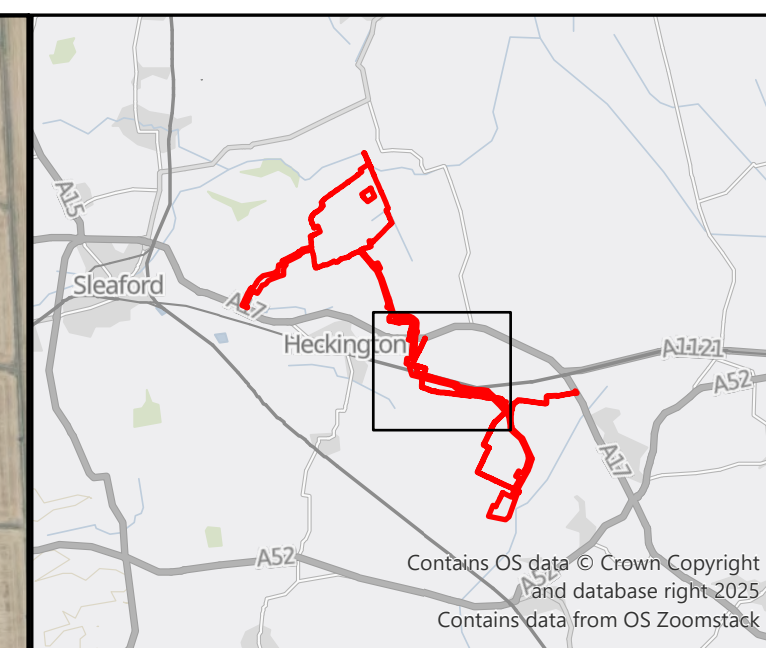



BIRDS OF CONSERVATION CONCERN: AMBER LIST
SPECIES - JUNE VISIT 4
SHEET 2 OF 6

DRG No		ST19595-465	REV	1	SUIT. CODE	--
DRG SIZE		A2	SCALE	1:10,000		
DATE		13/03/2025				
DRAWN BY		BL	CHECKED BY	NF	APPROVED BY	TP





KEY

-  DCO Order Limits
-  Cable Route Part 1 Transect
-  Cable Route Part 2 Transect
-  Cable Route Part 3 Transect
-  Birds taking off (from point), landing (to point) or flying (through point)
-  Calling bird(s)
-  A group of birds
-  A male bird
-  Birds nesting in a specially provided site.
-  Singing bird(s)

Notes:

Excluding the DCO Order Limits, boundaries shown are indicative.
Aerial imagery shown for context purposes only.

DCO Order Limits provided by Ardent Management on 04/02/2025.

1	FIRST ISSUE	13/03/25	CP	NF	TH
REVISION	DETAILS	DATE	DRAWN	CHKD	APP

[illegible]

BEACON FEN ENERGY PARK LTD

PROJECT _____

BEACON FEN ENERGY PARK

DRAWING TITLE

BIRDS OF CONSERVATION CONCERN: AMBER LIST
SPECIES - JUNE VISIT 4
SHEET 3 OF 6





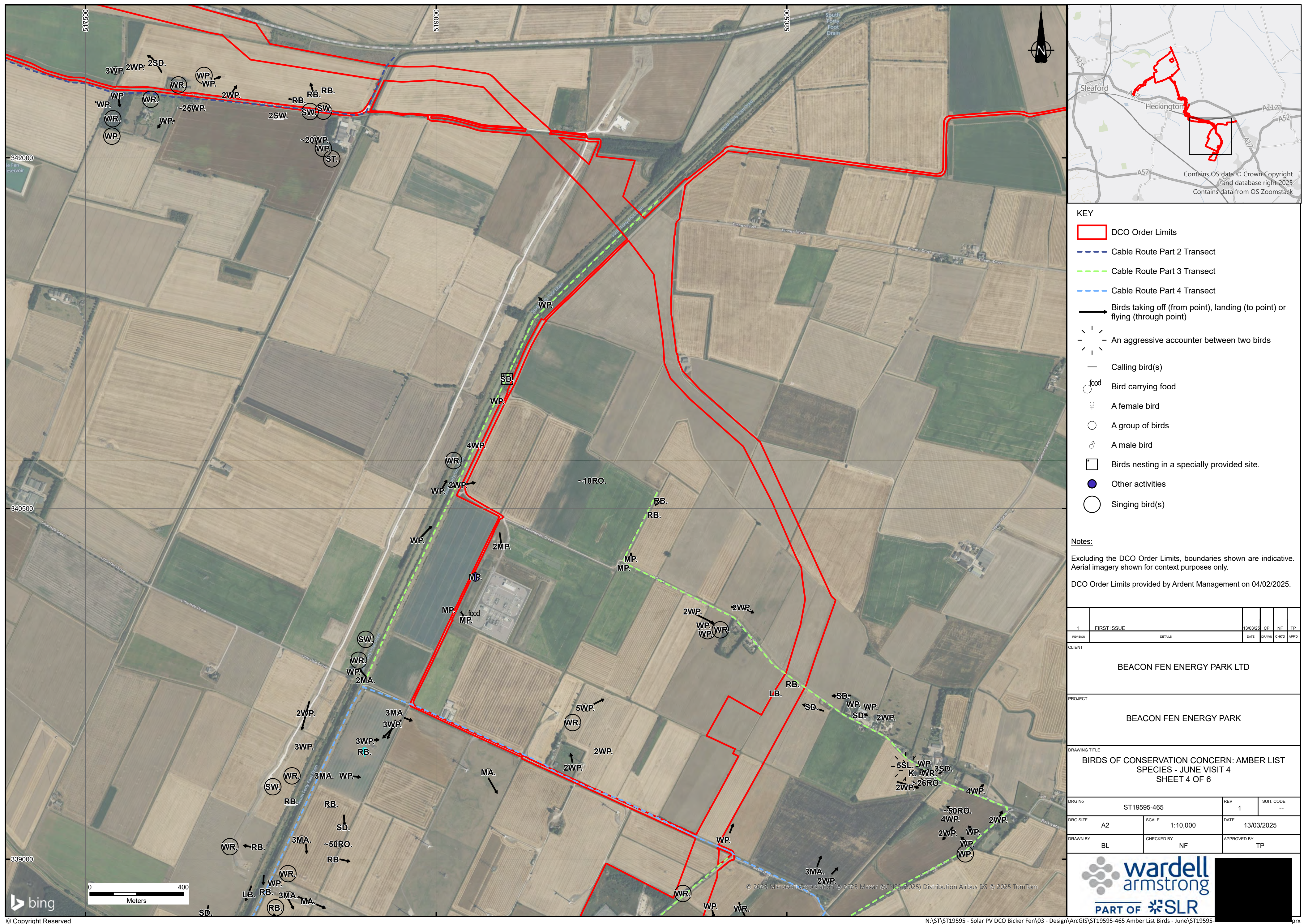

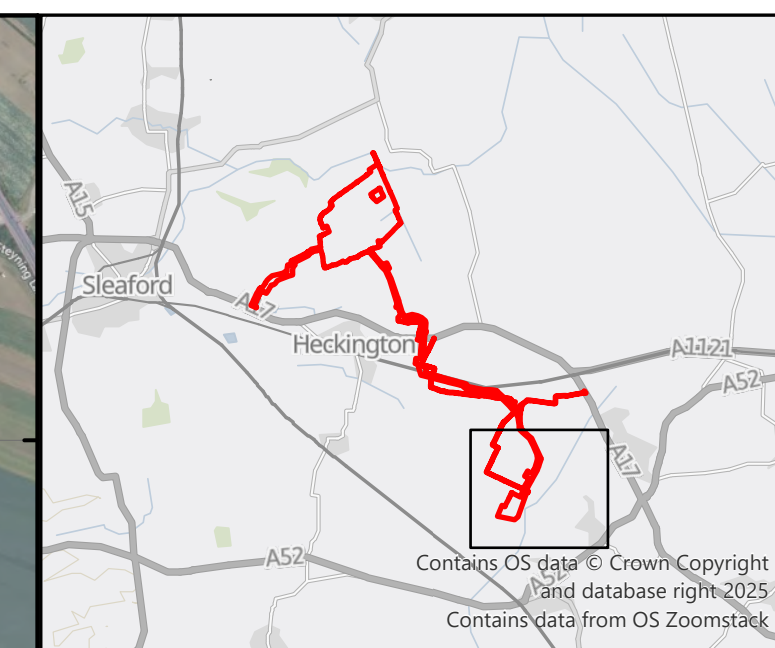







DRG No		ST19595-465	REV	1	SUIT. CODE	--
DRG SIZE		A2	SCALE	1:10,000		
DATE		13/03/2025				
DRAWN BY		BL	CHECKED BY	NF	APPROVED BY	
					TP	







KEY

-  DCO Order Limits
-  Cable Route Part 3 Transect
-  Cable Route Part 4 Transect
-  Birds taking off (from point), landing (to point) or flying (through point)
-  The solid line indicates that the registrations definitely refer to the same individual
-  An aggressive counter between two birds
-  Calling bird(s)
-  Bird carrying food
-  A female bird
-  A group of birds
-  A male bird
-  Birds nesting in a specially provided site.
-  Other activities
-  Singing bird(s)

Notes:

Excluding the DCO Order Limits, boundaries shown are indicative.
Aerial imagery shown for context purposes only.

DCO Order Limits provided by Ardent Management on 04/02/2025.

1	FIRST ISSUE	13/03/25	CP	NF	TR
REVISION	DETAILS	DATE	DRAWN	CHKD	APP

[illegible]

BEACON FEN ENERGY PARK LTD

PROJECT _____

BEACON FEN ENERGY PARK

DRAWING TITLE

BIRDS OF CONSERVATION CONCERN: AMBER LIST
SPECIES - JUNE VISIT 4
SHEET 5 OF 6

DRG No		ST19595-465	REV	1	SUIT. CODE	--
DRG SIZE		A2	SCALE	1:10,000		
DATE		13/03/2025				
DRAWN BY		BL	CHECKED BY	NF	APPROVED BY	TP



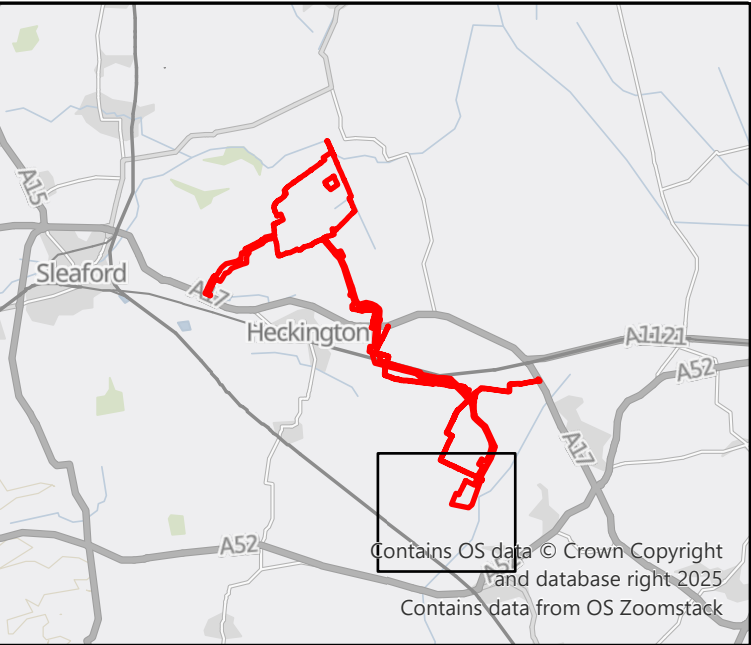
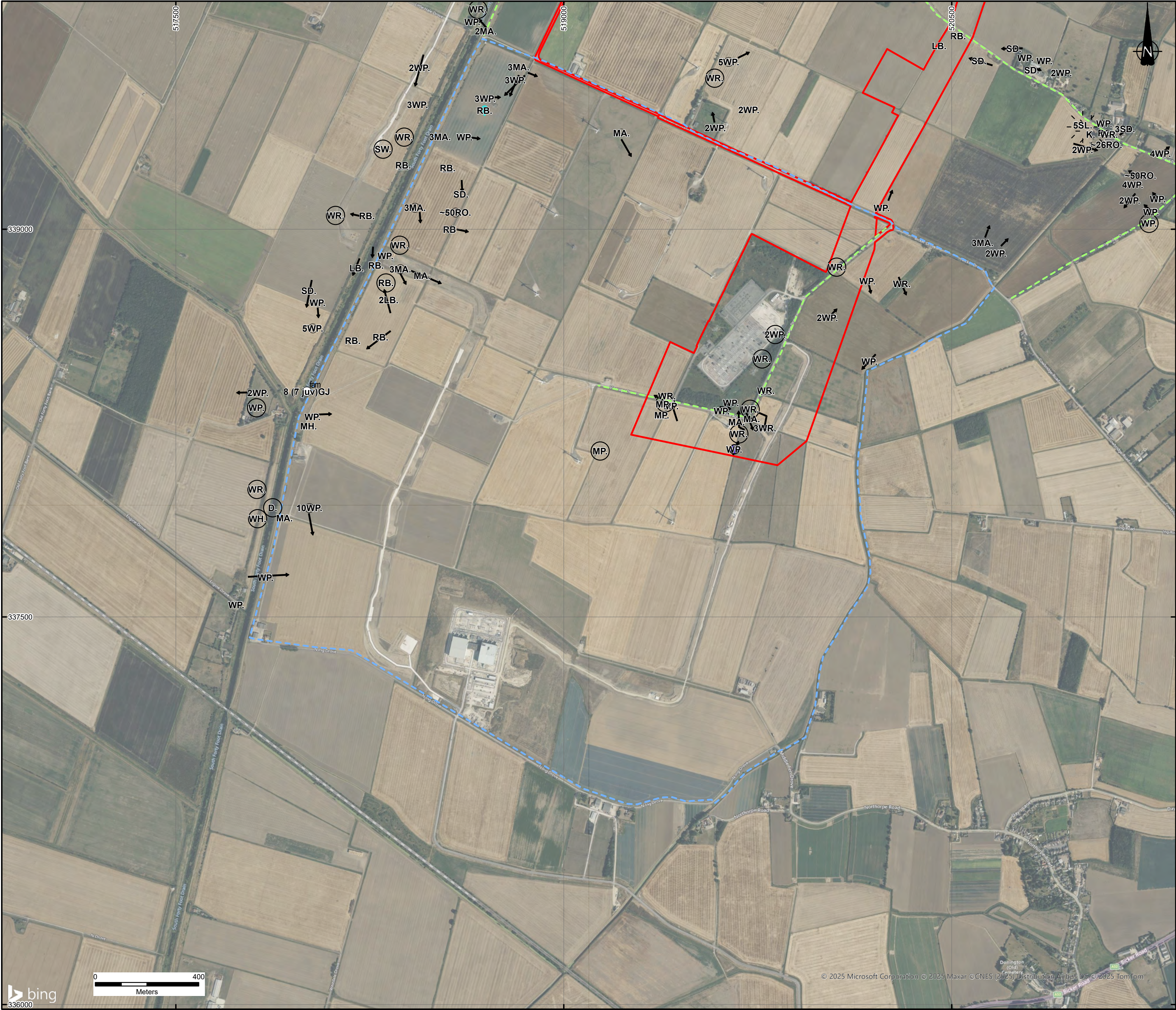



KEY

- DCO Order Limits
- Cable Route Part 3 Transect
- Cable Route Part 4 Transect
- Birds taking off (from point), landing (to point) or flying (through point)
- The solid line indicates that the registrations definitely refer to the same individual
- An aggressive encounter between two birds
- Calling bird(s)
- Juvenile with parent(s)
- A female bird
- A group of birds
- A male bird
- Other activities
- Singing bird(s)

Notes:

Excluding the DCO Order Limits, boundaries shown are indicative. Aerial imagery shown for context purposes only.

DCO Order Limits provided by Ardent Management on 04/02/2025.

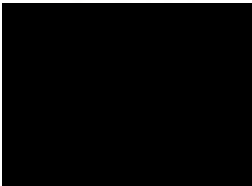
1	FIRST ISSUE	13/03/25	CP	NF	TP
REVISION	DETAILS	DATE	DRAWN	CHKD	APPD
CLIENT					
BEACON FEN ENERGY PARK LTD					
PROJECT					
BEACON FEN ENERGY PARK					
DRAWING TITLE					
BIRDS OF CONSERVATION CONCERN: AMBER LIST SPECIES - JUNE VISIT 4 SHEET 6 OF 6					
DRG No		REV		SUIT. CODE	
ST19595-465		1		--	
DRG SIZE		SCALE		DATE	
A2		1:10,000		13/03/2025	
DRAWN BY		CHECKED BY		APPROVED BY	
BL		NF		TP	
					
PART OF		SLR			

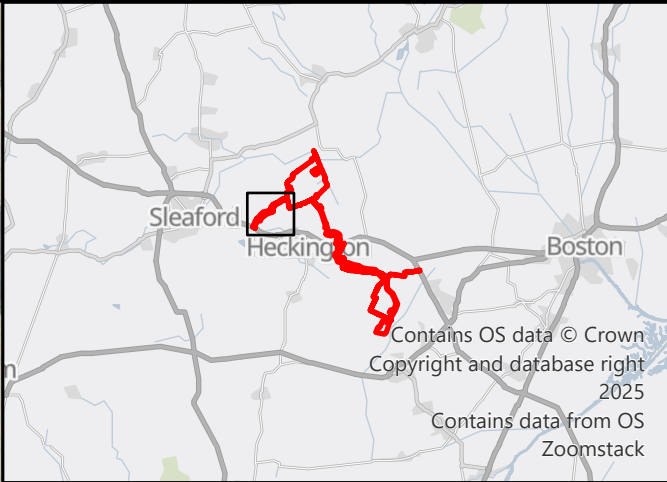
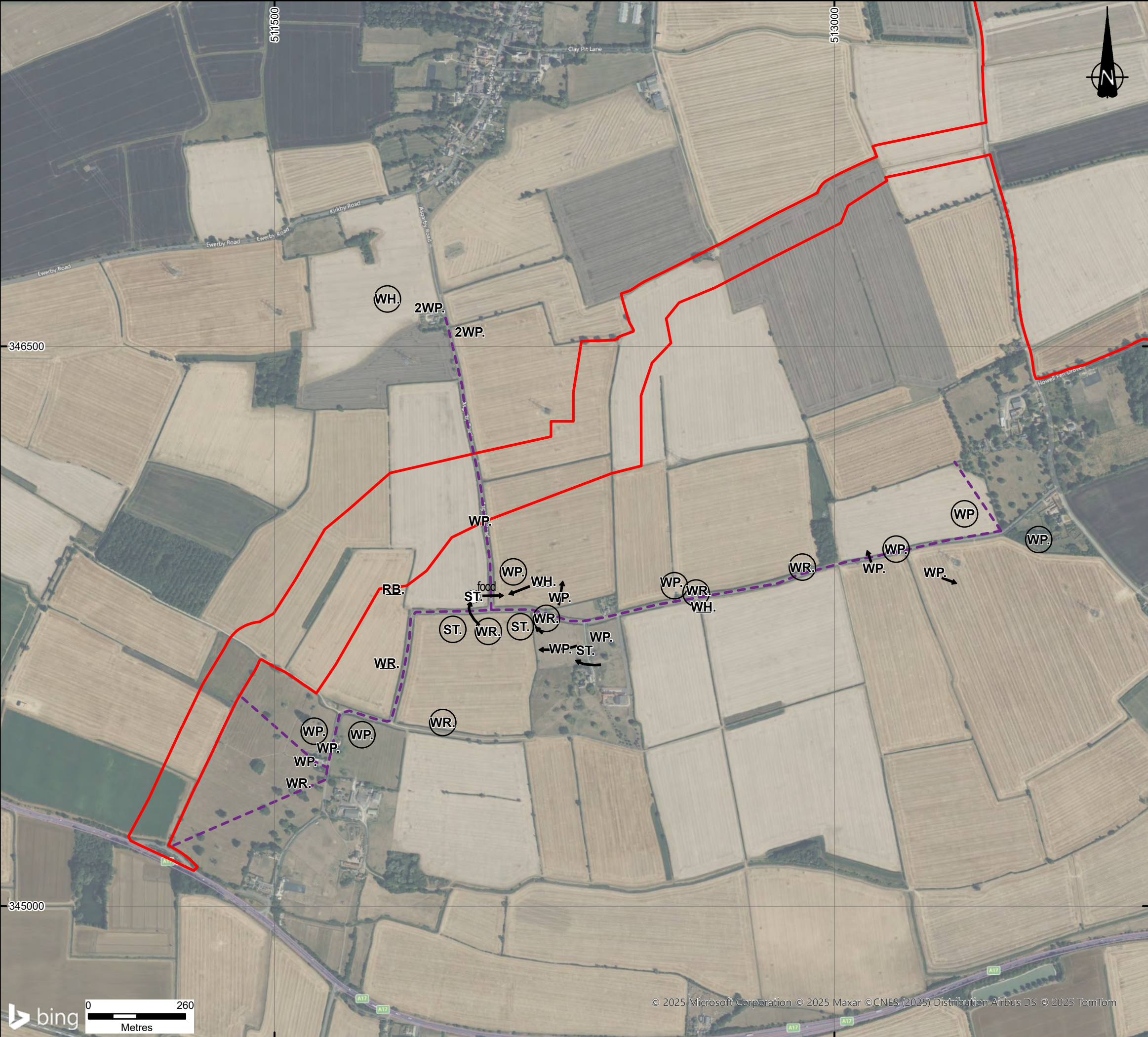

KEY

- DCO Order Limits
- Bespoke Access Road Transect
- Birds taking off (from point), landing (to point) or flying (through point)
- Calling bird(s)
- food Bird carrying food
- Singing bird(s)

Notes:

Excluding the DCO Order Limits, boundaries shown are indicative. Aerial imagery shown for context purposes only.

DCO Order Limits provided by Ardent Management on 04/02/2025.

1	FIRST ISSUE	13/03/25	CP	NF	TP
REVISION	DETAILS	DATE	DRAWN	CHKD	APPD
CLIENT					
BEACON FEN ENERGY PARK LTD					
PROJECT					
BEACON FEN ENERGY PARK					
DRAWING TITLE					
BIRDS OF CONSERVATION CONCERN: AMBER LIST SPECIES - JULY VISIT 5 SHEET 1 OF 6					
DRG No.		ST19595-466		REV	1
DRG SIZE		A3	SCALE	1:10,000	DATE
DRAWN BY		BL	CHECKED BY	NF	APPROVED BY
					TP
 PART OF SLR					

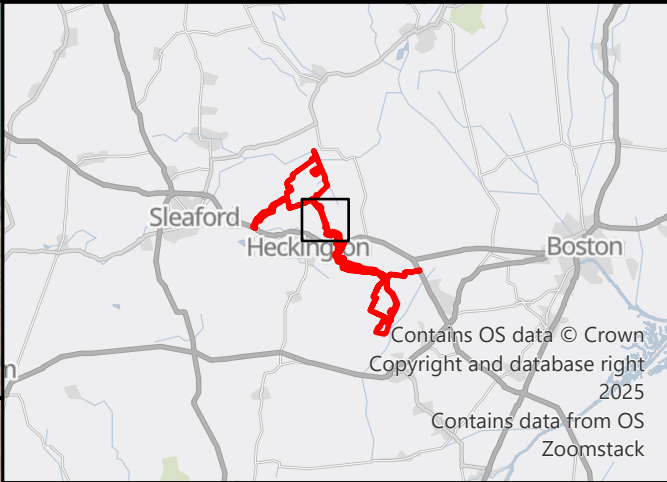
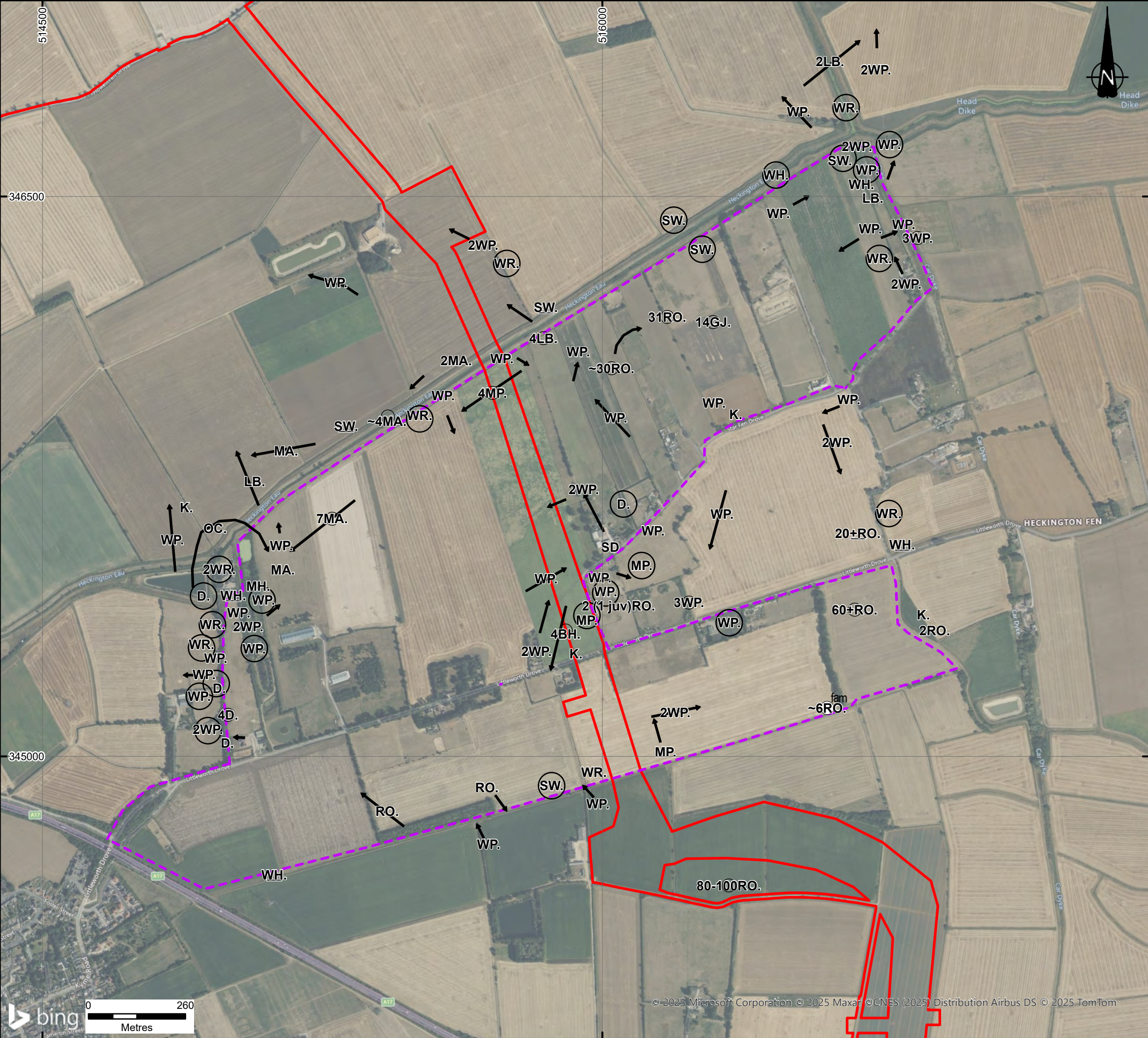

KEY

- DCO Order Limits
- Cable Route Part 1 Transect
- Birds taking off (from point), landing (to point) or flying (through point)
- Calling bird(s)
- Juvenile with parent(s)
- A group of birds
- Singing bird(s)

Notes:

Excluding the DCO Order Limits, boundaries shown are indicative. Aerial imagery shown for context purposes only.

DCO Order Limits provided by Ardent Management on 04/02/2025.

1	FIRST ISSUE	13/03/25	CP	NF	TP
REVISION	DETAILS	DATE	DRAWN	CHKD	APPD

CLIENT

BEACON FEN ENERGY PARK LTD

PROJECT

BEACON FEN ENERGY PARK

DRAWING TITLE

BIRDS OF CONSERVATION CONCERN: AMBER LIST SPECIES - JULY VISIT 5
SHEET 2 OF 6

DRG No.	ST19595-466	REV	1	SUIT. CODE	---
DRG SIZE	A3	SCALE	1:10,000	DATE	13/03/2025
DRAWN BY	BL	CHECKED BY	NF	APPROVED BY	TP

 **wardell armstrong**
PART OF  **SLR**

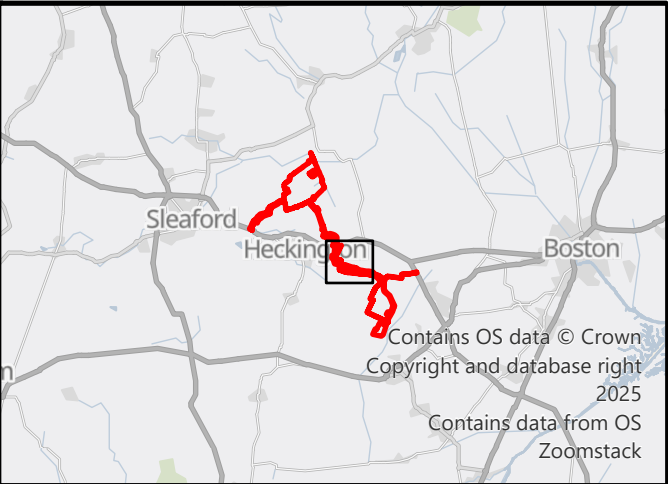
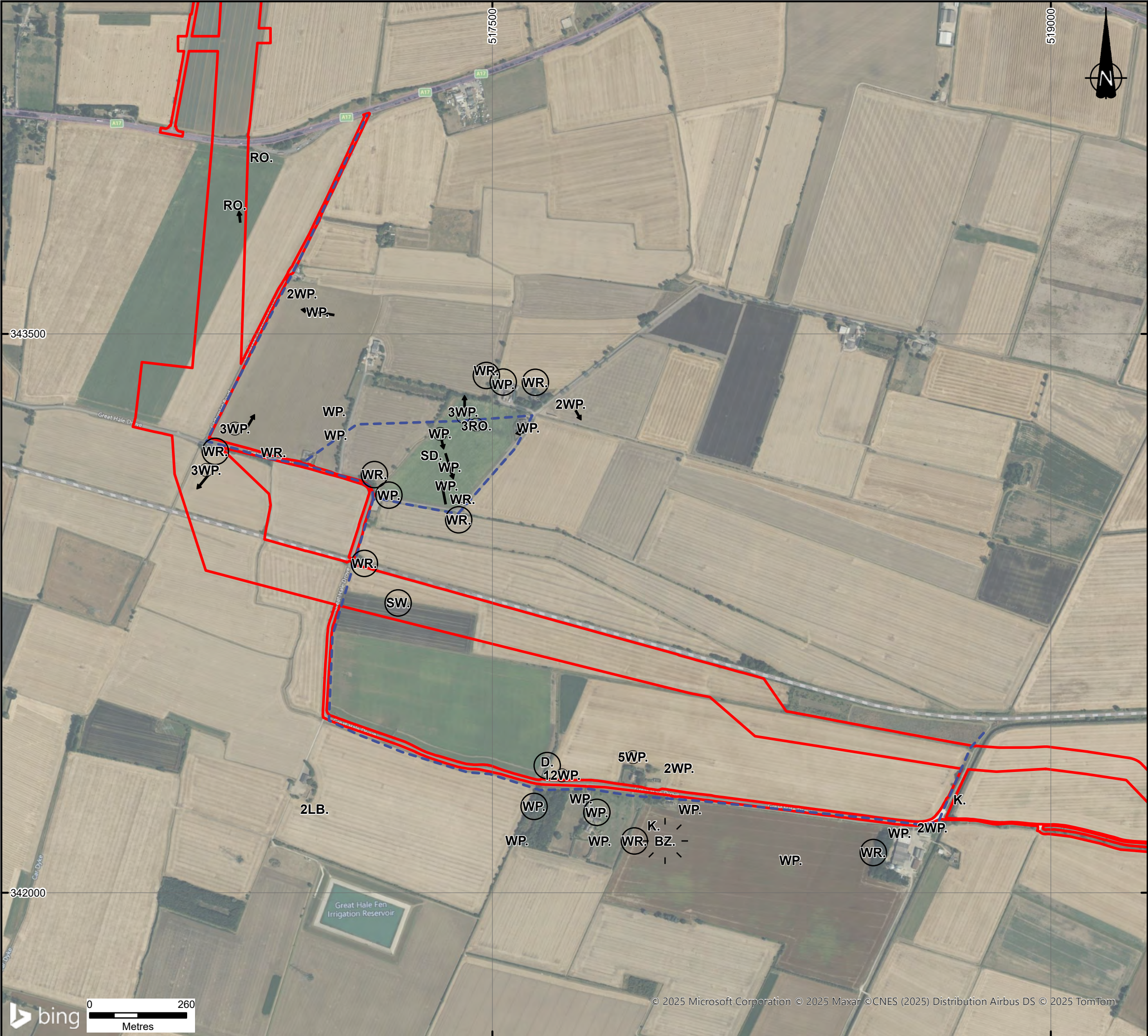

KEY

- DCO Order Limits
- Cable Route Part 2 Transect
- Birds taking off (from point), landing (to point) or flying (through point)
- An aggressive encounter between two birds
- Calling bird(s)
- A group of birds
- Singing bird(s)

Notes:

Excluding the DCO Order Limits, boundaries shown are indicative. Aerial imagery shown for context purposes only.

DCO Order Limits provided by Ardent Management on 04/02/2025.

1	FIRST ISSUE	13/03/25	CP	NF	TP
REVISION	DETAILS	DATE	DRAWN	CHKD	APPD

CLIENT

BEACON FEN ENERGY PARK LTD

PROJECT

BEACON FEN ENERGY PARK

DRAWING TITLE

BIRDS OF CONSERVATION CONCERN: AMBER LIST SPECIES - JULY VISIT 5
SHEET 3 OF 6

DRG No.	ST19595-466	REV	1	SUIT. CODE	---
DRG SIZE	A3	SCALE	1:10,000	DATE	13/03/2025
DRAWN BY	BL	CHECKED BY	NF	APPROVED BY	TP



wardell
armstrong

PART OF  SLR



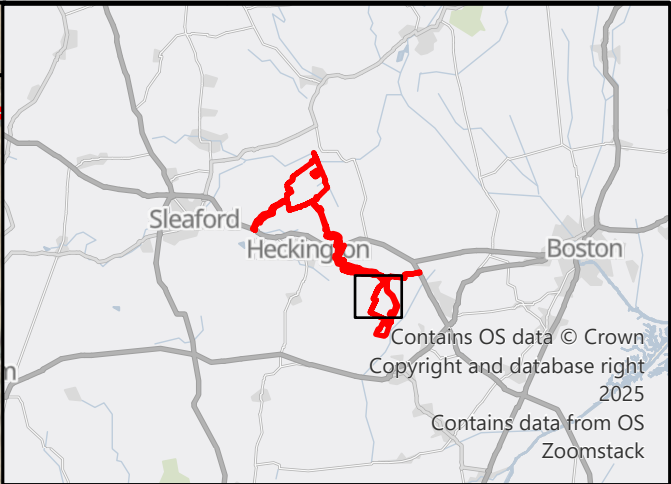

KEY

- DCO Order Limits
- Cable Route Part 3 Transect
- Cable Route Part 4 Transect
- Birds taking off (from point), landing (to point) or flying (through point)
- An aggressive encounter between two birds
- Calling bird(s)
- A group of birds
- Singing bird(s)

Notes:

Excluding the DCO Order Limits, boundaries shown are indicative. Aerial imagery shown for context purposes only.

DCO Order Limits provided by Ardent Management on 04/02/2025.

1	FIRST ISSUE	13/03/25	CP	NF	TP
REVISION	DETAILS	DATE	DRAWN	CHKD	APPD

CLIENT

BEACON FEN ENERGY PARK LTD

PROJECT

BEACON FEN ENERGY PARK

DRAWING TITLE

BIRDS OF CONSERVATION CONCERN: AMBER LIST SPECIES - JULY VISIT 5
SHEET 4 OF 6

DRG No.	ST19595-466	REV	1	SUIT. CODE	---
DRG SIZE	A3	SCALE	1:10,000	DATE	13/03/2025
DRAWN BY	BL	CHECKED BY	NF	APPROVED BY	TP



wardell
armstrong

PART OF SLR



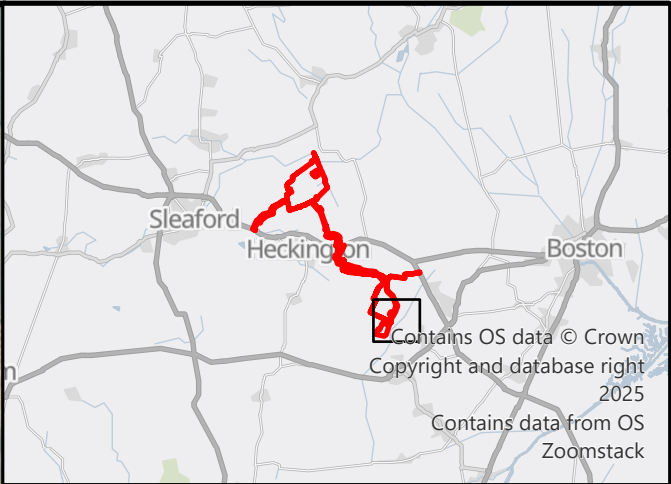
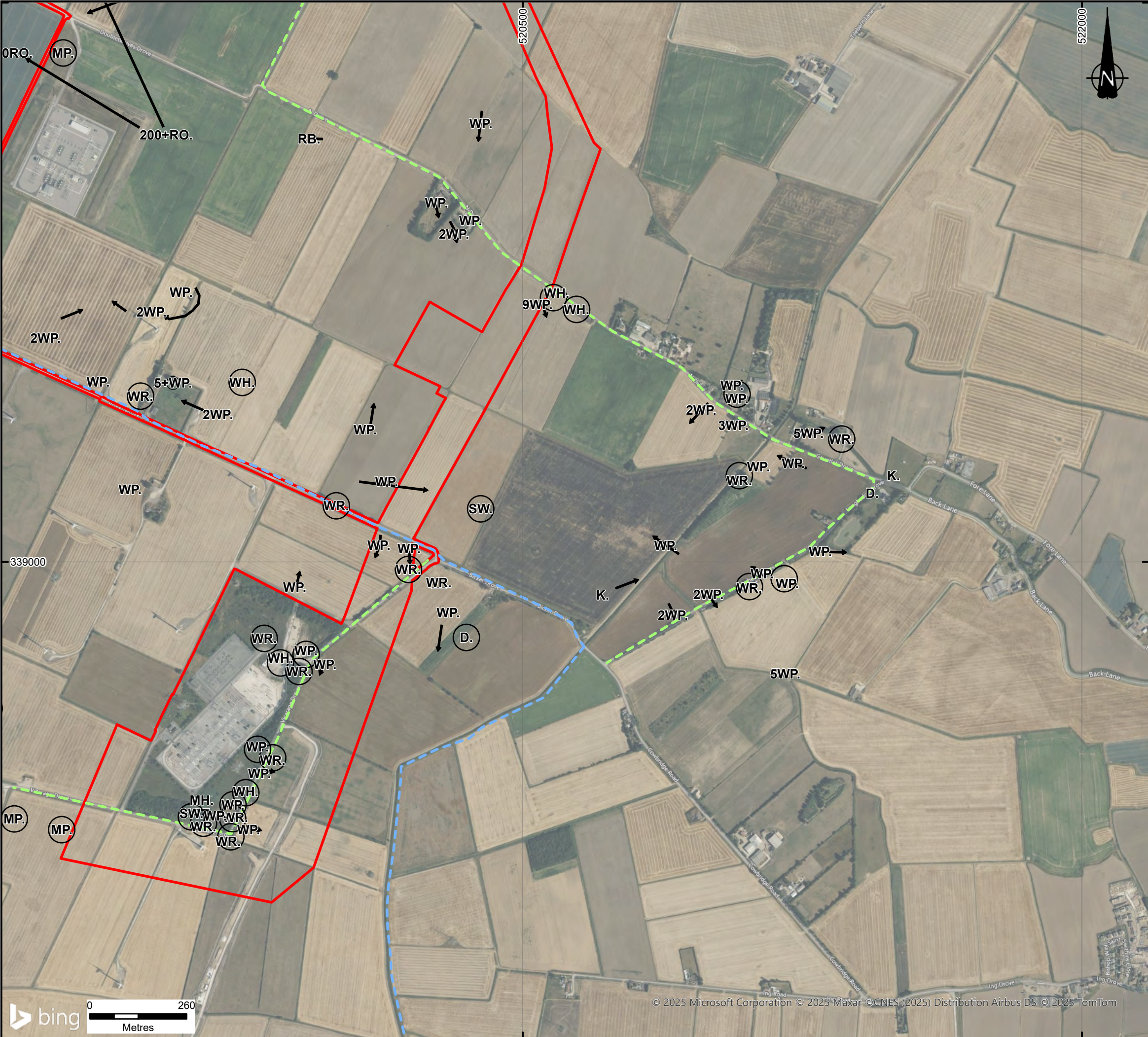



KEY

- DCO Order Limits
- Cable Route Part 3 Transect
- Cable Route Part 4 Transect
- Birds taking off (from point), landing (to point) or flying (through point)
- Calling bird(s)
- A group of birds
- Singing bird(s)

Notes:

Excluding the DCO Order Limits, boundaries shown are indicative. Aerial imagery shown for context purposes only.

DCO Order Limits provided by Ardent Management on 04/02/2025.

1	FIRST ISSUE	13/03/25	CP	NF	TP
REVISION	DETAILS	DATE	DRAWN	CHKD	APPD
CLIENT					
BEACON FEN ENERGY PARK LTD					
PROJECT					
BEACON FEN ENERGY PARK					
DRAWING TITLE					
BIRDS OF CONSERVATION CONCERN: AMBER LIST SPECIES - JULY VISIT 5 SHEET 5 OF 6					
DRG No.	ST19595-466		REV	1	SUIT. CODE ---
DRG SIZE	A3	SCALE	1:10,000		DATE 13/03/2025
DRAWN BY	BL	CHECKED BY	NF		APPROVED BY TP
					

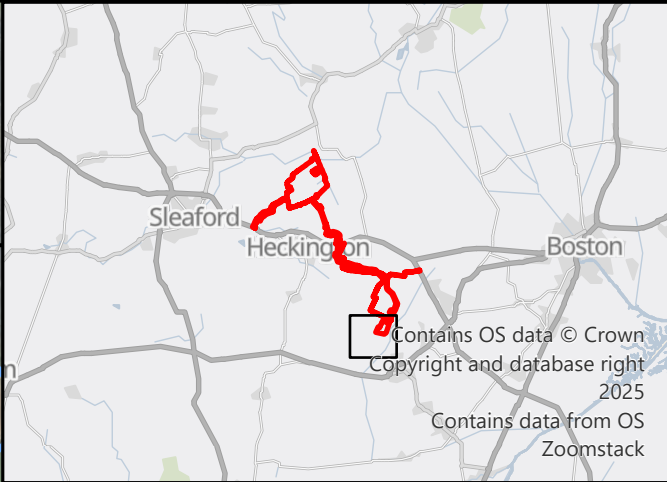

KEY

- DCO Order Limits
- Cable Route Part 3 Transect
- Cable Route Part 4 Transect
- Birds taking off (from point), landing (to point) or flying (through point)
- Calling bird(s)
- Juvenile with parent(s)
- A group of birds
- Singing bird(s)

Notes:

Excluding the DCO Order Limits, boundaries shown are indicative. Aerial imagery shown for context purposes only.

DCO Order Limits provided by Ardent Management on 04/02/2025.

1	FIRST ISSUE	13/03/25	CP	NF	TP
REVISION	DETAILS	DATE	DRAWN	CHKD	APPD

CLIENT

BEACON FEN ENERGY PARK LTD

PROJECT

BEACON FEN ENERGY PARK

DRAWING TITLE

BIRDS OF CONSERVATION CONCERN: AMBER LIST SPECIES - JULY VISIT 5 SHEET 6 OF 6

DRG No.	ST19595-466	REV	1	SUIT. CODE	---
DRG SIZE	A3	SCALE	1:10,000	DATE	13/03/2025
DRAWN BY	BL	CHECKED BY	NF	APPROVED BY	TP

wardell armstrong

PART OF **SLR**

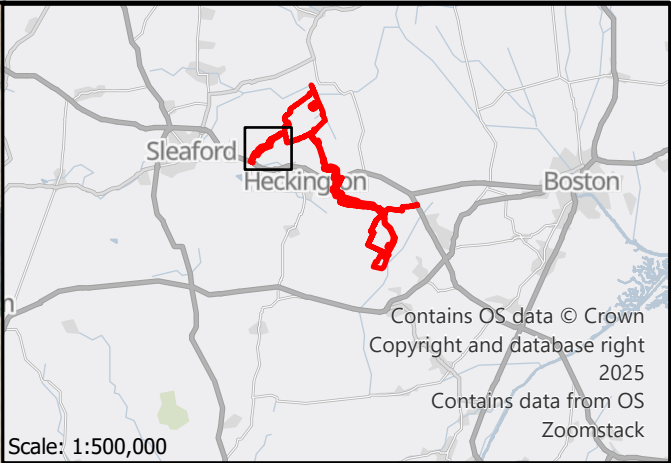
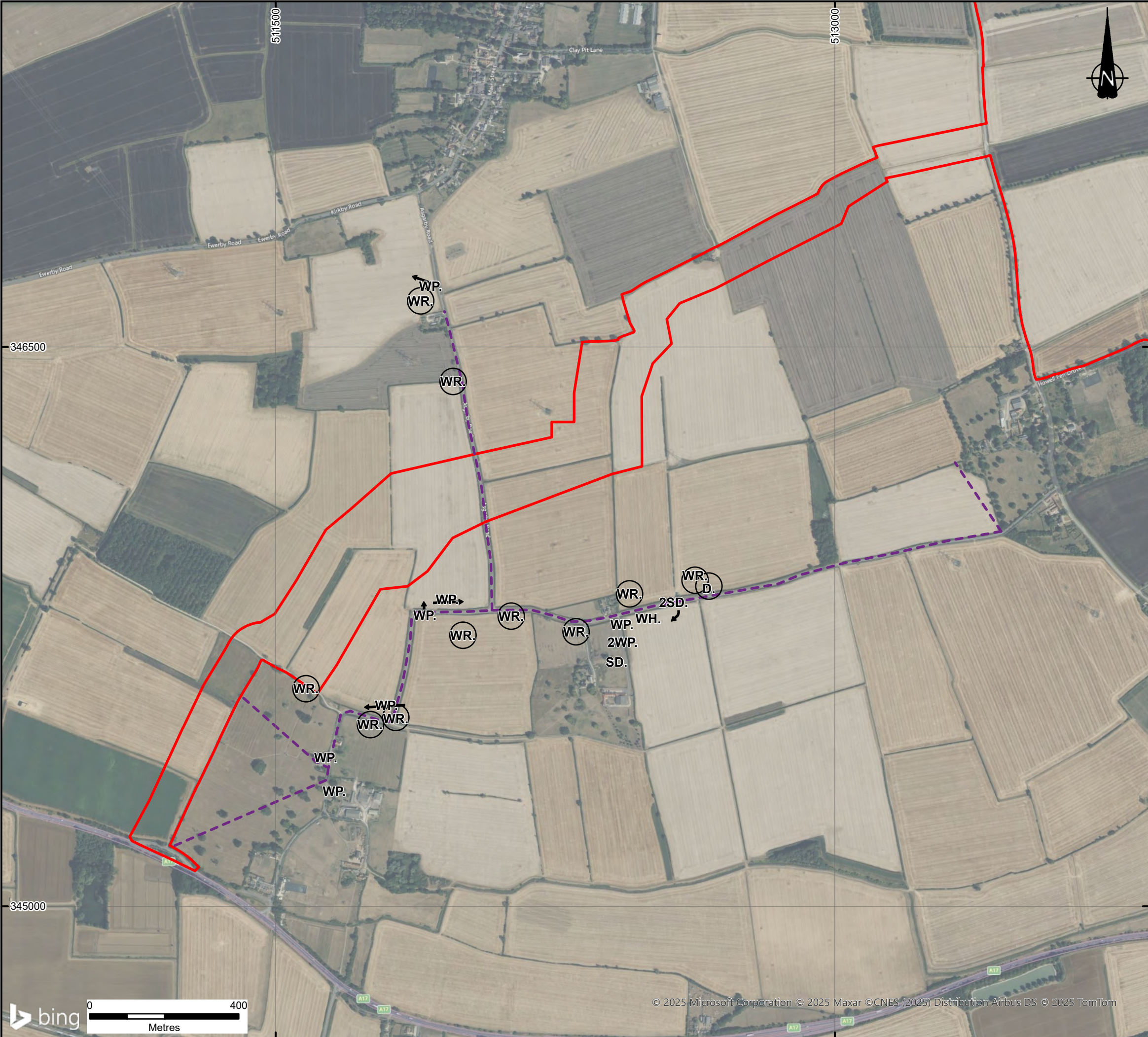

- KEY
- DCO Order Limits
 - Bespoke Access Road Transect
 - Birds taking off (from point), landing (to point) or flying (through point)
 - Singing bird(s)

Notes:
Excluding the DCO Order Limits, boundaries shown are indicative. Aerial imagery shown for context purposes only.
DCO Order Limits provided by Ardent Management on 04/02/2025.

1	FIRST ISSUE	13/03/25	CP	NF	TP
REVISION	DETAILS	DATE	DRAWN	CHKD	APPD

CLIENT

BEACON FEN ENERGY PARK LTD

PROJECT

BEACON FEN ENERGY PARK

DRAWING TITLE

BIRDS OF CONSERVATION CONCERN: AMBER LIST SPECIES - JULY VISIT 6
SHEET 1 OF 6

DRG No.	ST19595-467	REV	1	SUIT. CODE	---
DRG SIZE	A3	SCALE	1:10,000	DATE	13/03/2025
DRAWN BY	BL	CHECKED BY	NF	APPROVED BY	TP

PART OF 



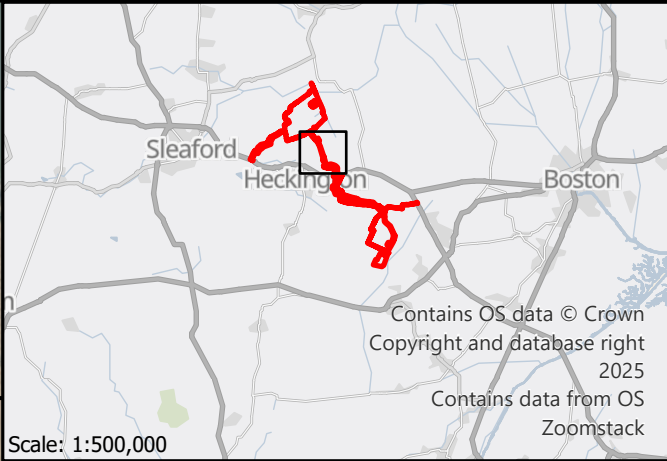
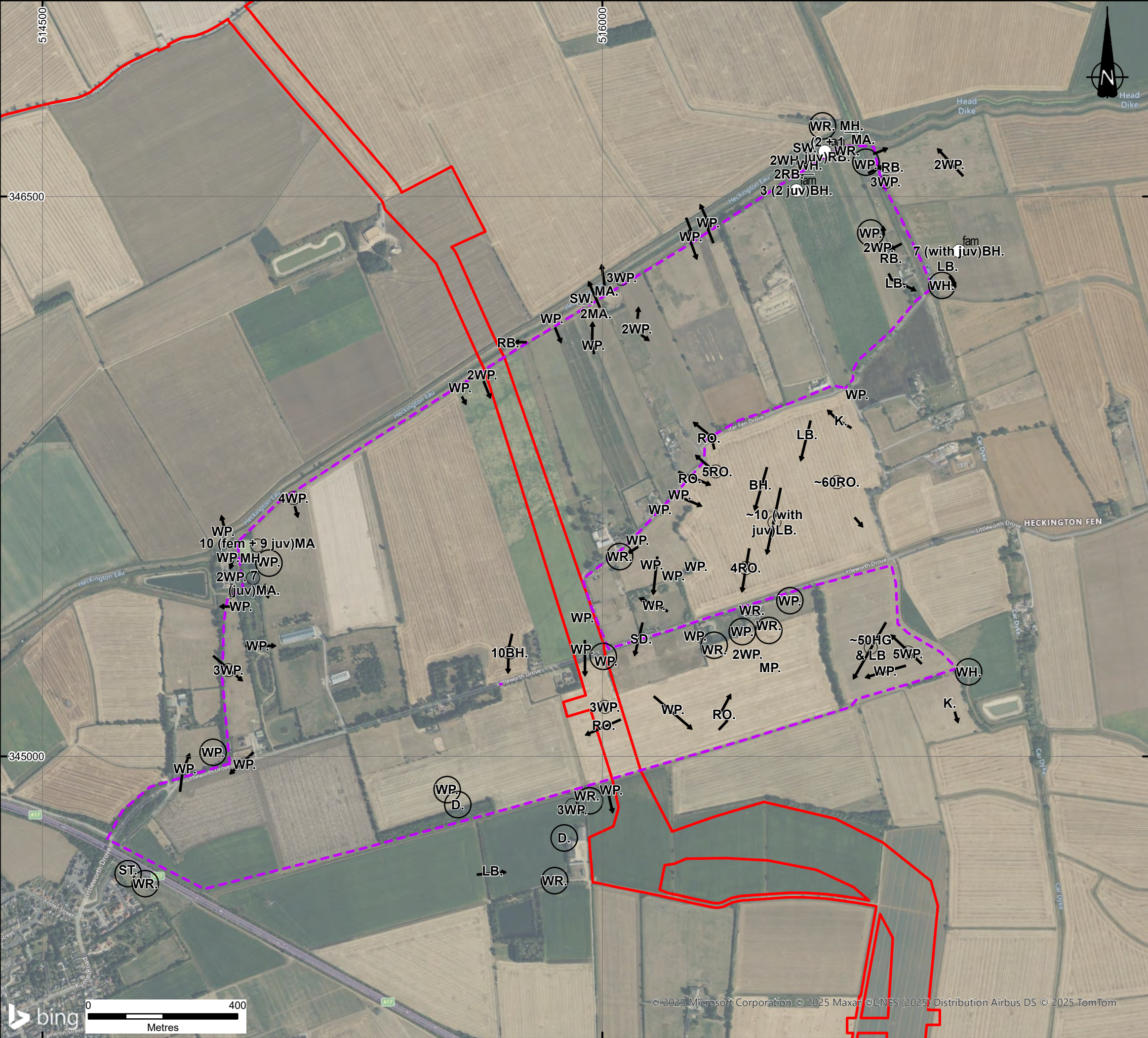

KEY

- DCO Order Limits
- Cable Route Part 1 Transect
- Birds taking off (from point), landing (to point) or flying (through point)
- Calling bird(s)
- Juvenile with parent(s)
- A group of birds
- Singing bird(s)

Notes:
Excluding the DCO Order Limits, boundaries shown are indicative. Aerial imagery shown for context purposes only.
DCO Order Limits provided by Ardent Management on 04/02/2025.

1	FIRST ISSUE	13/03/25	CP	NF	TP
REVISION	DETAILS	DATE	DRAWN	CHKD	APPD

CLIENT

BEACON FEN ENERGY PARK LTD

PROJECT

BEACON FEN ENERGY PARK

DRAWING TITLE

BIRDS OF CONSERVATION CONCERN: AMBER LIST SPECIES - JULY VISIT 6
SHEET 2 OF 6

DRG No.	ST19595-467	REV	1	SUIT. CODE	---
DRG SIZE	A3	SCALE	1:10,000	DATE	13/03/2025
DRAWN BY	BL	CHECKED BY	NF	APPROVED BY	TP

PART OF SLR



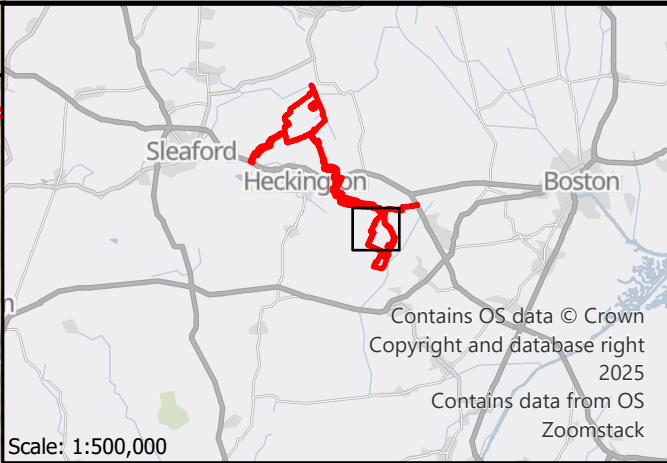

Scale: 1:500,000

KEY

- DCO Order Limits
- Cable Route Part 3 Transect
- Cable Route Part 4 Transect
- Birds taking off (from point), landing (to point) or flying (through point)
- The solid line indicates that the registrations definitely refer to the same individual
- Calling bird(s)
- Bird carrying food
- Juvenile with parent(s)
- A female bird
- A male bird
- Singing bird(s)

Notes:

Excluding the DCO Order Limits, boundaries shown are indicative. Aerial imagery shown for context purposes only.

DCO Order Limits provided by Ardent Management on 04/02/2025.

1	FIRST ISSUE	13/03/25	CP	NF	TP
REVISION	DETAILS	DATE	DRAWN	CHKD	APPD

CLIENT

BEACON FEN ENERGY PARK LTD

PROJECT

BEACON FEN ENERGY PARK

DRAWING TITLE

BIRDS OF CONSERVATION CONCERN: AMBER LIST SPECIES - JULY VISIT 6
SHEET 4 OF 6

DRG No.	ST19595-467	REV	1	SUIT. CODE	---
DRG SIZE	A3	SCALE	1:10,000	DATE	13/03/2025
DRAWN BY	BL	CHECKED BY	NF	APPROVED BY	TP

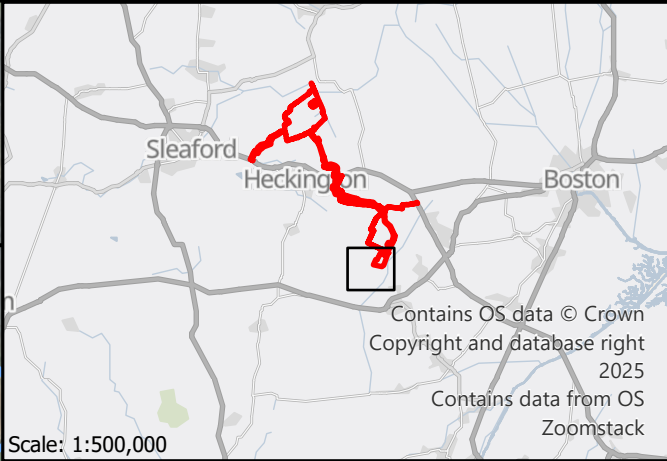

- Scale: 1:500,000
- Contains OS data © Crown Copyright and database right 2025
Contains data from OS Zoomstack
- KEY
- DCO Order Limits
 - Cable Route Part 3 Transect
 - Cable Route Part 4 Transect
 - Birds taking off (from point), landing (to point) or flying (through point)
 - Calling bird(s)
 - A group of birds
 - Singing bird(s)

Notes:
Excluding the DCO Order Limits, boundaries shown are indicative. Aerial imagery shown for context purposes only.
DCO Order Limits provided by Ardent Management on 04/02/2025.

1	FIRST ISSUE	13/03/25	CP	NF	TP
REVISION	DETAILS	DATE	DRAWN	CHKD	APPD

CLIENT

BEACON FEN ENERGY PARK LTD

PROJECT

BEACON FEN ENERGY PARK

DRAWING TITLE

BIRDS OF CONSERVATION CONCERN: AMBER LIST SPECIES - JULY VISIT 6
SHEET 6 OF 6

DRG No.	ST19595-467	REV	1	SUIT. CODE	---
DRG SIZE	A3	SCALE	1:10,000	DATE	13/03/2025
DRAWN BY	BL	CHECKED BY	NF	APPROVED BY	TP

